

SYMBOLS, ABBREVIATIONS AND GENERAL NOTES

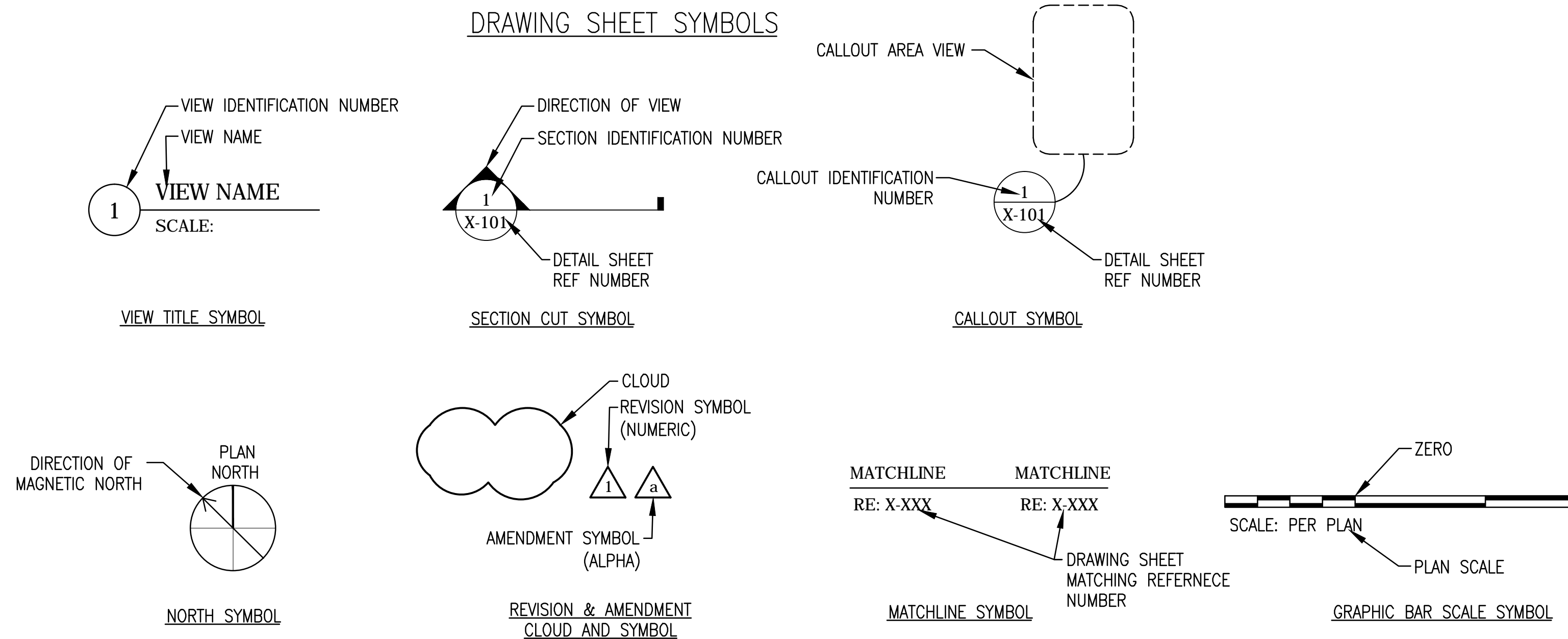

DRAWING SHEET SYMBOLS



CIVIL AND SITEWORK LEGEND (EXISTING)

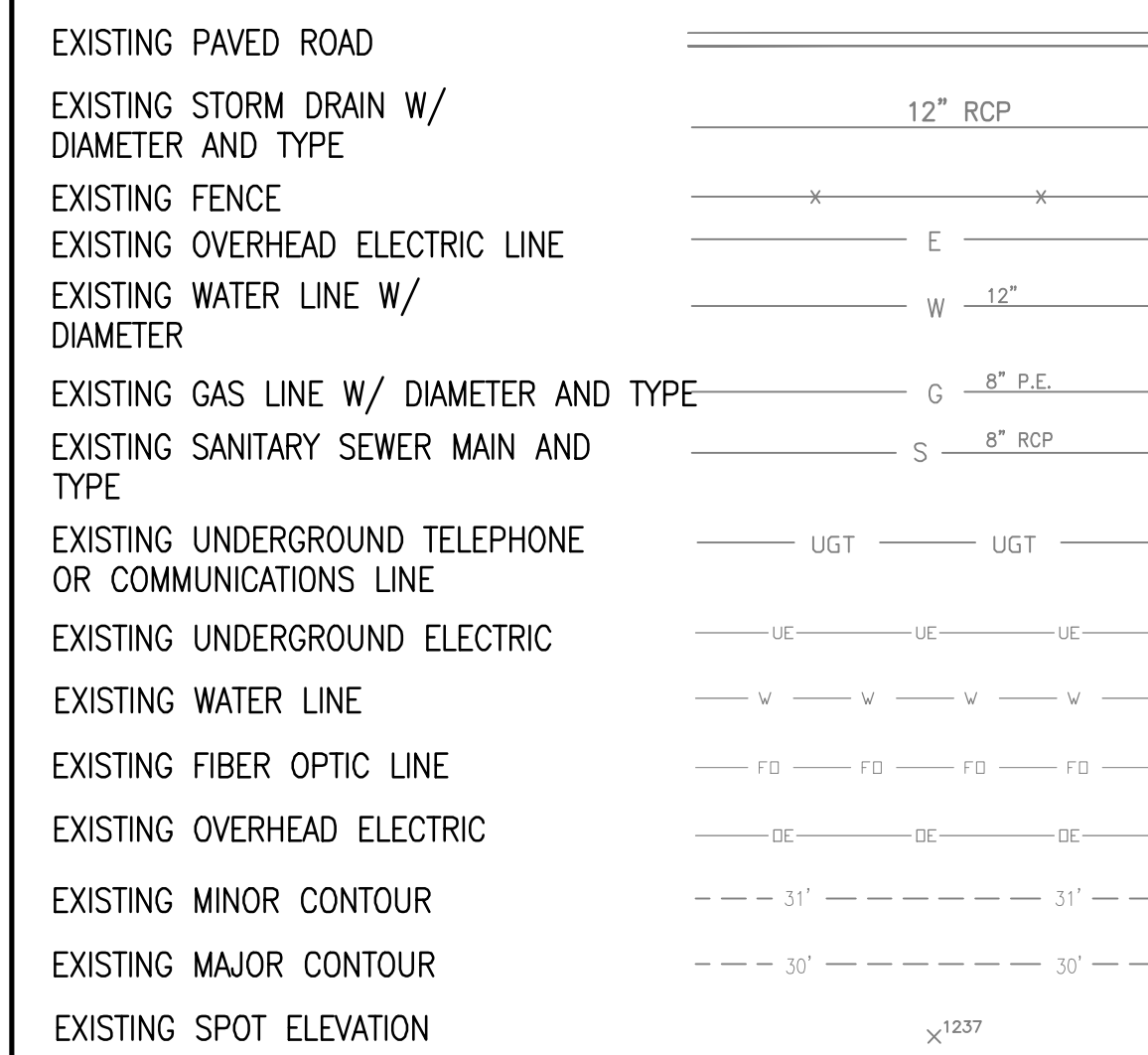

PLAN SYMBOLS LEGEND

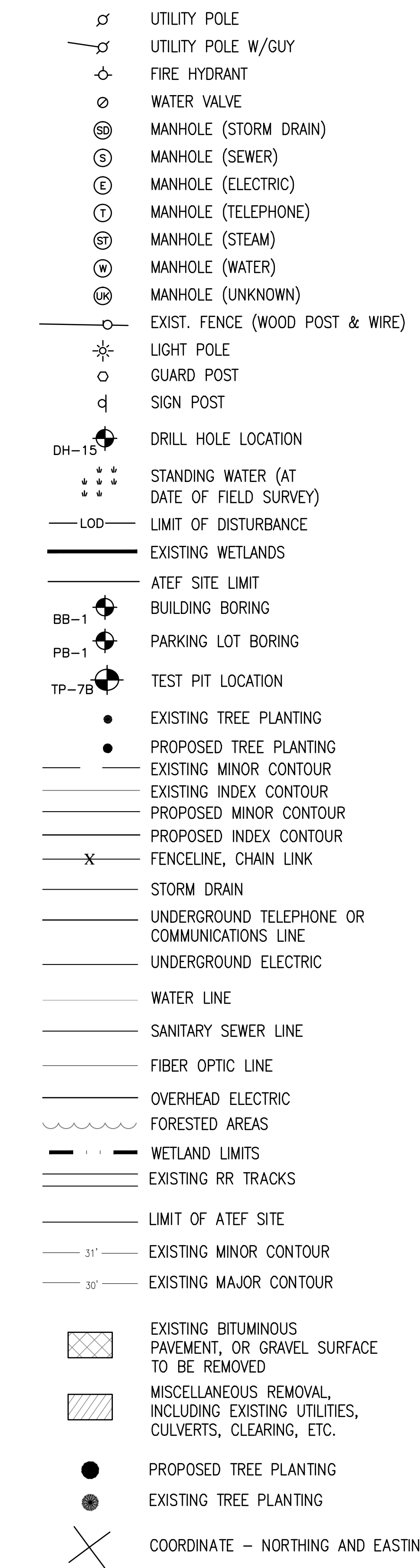

BEACHFILL LEGEND

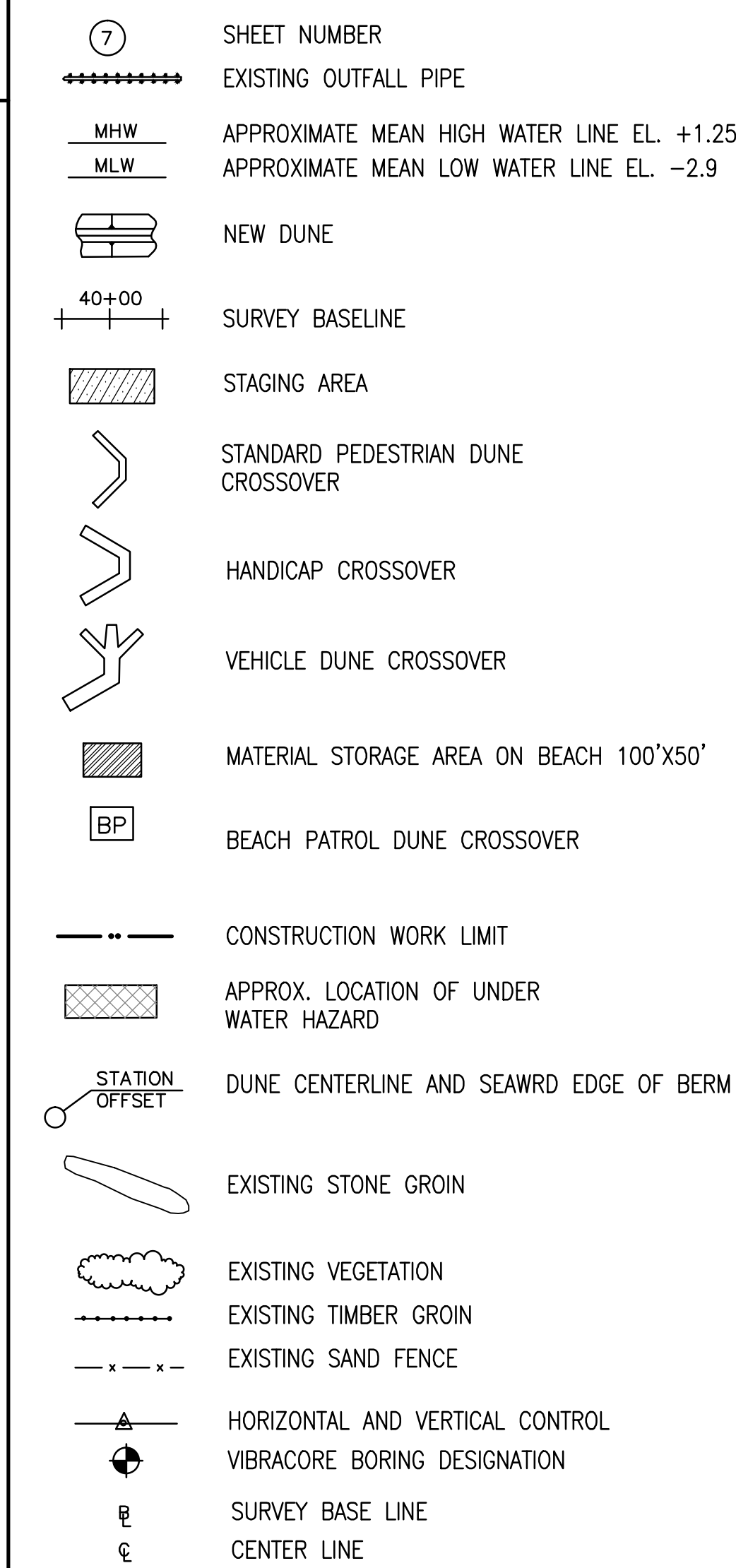

ABBREVIATIONS

ABBRV	DESCRIPTION	ABBRV	DESCRIPTION	ABBRV	DESCRIPTION
AD	AREA DRAIN	FF	FINISHED FLOOR	PSI	POUNDS PER SQUARE INCH
ADDL	ADDITIONAL	FIN	FINISH	PVI	POST INDICATOR VALVE
AFF	ABOVE FINISHED FLOOR	FL	FLOOR	RAD	RADIUS
BD	BOARD	FM	FORCE MAIN	REINF	REINFORCEMENT
BIT	BITUMINOUS	FT	FOOT, FEET	REM	REMOVABLE
BL	BASE LINE	FTG	FOOTING	ROW	RIGHT OF WAY
BLDG	BUILDING	G	GROUND	S	SOUTH
BM	BEAM	GOVT	GOVERNMENT	SCH	SCHEDULE
BMP	BEST MANAGEMENT PRACTICE	GR	GRADE	SECT	SECTION
BOT	BOTTOM	HORIZ	HORIZONTAL	SPEC	SPECIFICATION
BVCE	BEGINNING OF VERTICAL CURVE ELEVATION	HS	HIGH STRENGTH	SPRT	SUPPORT
BVCS	BEGINNING OF VERTICAL CURVE STATION	HT	HEIGHT	SQ	SQUARE
CMU	CONCRETE MASONRY UNIT	HVY	HEAVY	SST	STAINLESS STEEL
CO	CLEAN OUT	IN	INCH	STA	STATION
COL	COLUMN	INSUL	INSULATION, INSULATED	STD	STANDARD
CONC	CONCRETE	IINT	INTERIOR	STRUCT	STRUCTURAL
CONSTR	CONSTRUCTION	INV	INVERT	SUSP	SUSPENDED
CONT	CONTINUOUS	LL	LIVE LOAD	SYS	SYSTEM
CTRL	CONTROL	LP	LOW POINT	TEMP	TEMPORARY
CWL	CONTRACTOR WORK LIMITS	LT	LIGHT	TD	TRENCH DRAIN
DET	DETAIL	LVC	LENGTH OF VERTICAL CURVE	TDO	TRENCH DRAIN OUTLET PIPE
DGA	DENSE GRADED AGGREGATE	JCT	JUNCTION	TELE	TELEPHONE
DIA	DIAMETER	MATL	MATERIAL	TOPO	TOPOGRAPHY
DIM	DIMENSION	MAX	MAXIMUM	TYP	TYPICAL
DL	DEAD LOAD	MIN	MINIMUM	UD	UNDERDRAIN
DWG	DRAWING	MISC	MISCELLANEOUS	UDO	UNDERDRAIN OUTLET PIPE
E	EAST	N	NORTH	UE	UNDERGROUND ELECTRIC
EA	EACH	NLT	NOT LESS THAN	UGND	UNDERGROUND
ECM	EROSION CONTROL MAT	NTS	NOT TO SCALE	UNO	UNLESS NOTED OTHERWISE
EJ	EXPANSION JOINT	OC	ORIGINAL CONSTRUCTION	UOP	UNDERDRAIN OUTLET PIPE
EL	ELEVATION	OD	OUTSIDE DIAMETER	UXO	UNEXPLODED ORDNANCE
ELEC	ELECTRIC	OH	OVERHEAD	VB	VINYL BASE
EOP	EDGE OF PAVEMENT	OPG	OPENING	VC	VERTICAL CURVE
EOS	EDGE OF SHOULDER	OPP	OPPOSITE	VCT	VINYL COMPOSITION TILE
EQ	EQUAL	PC	POINT OF CURVE	VOL	VOLUME
EQUIP	EQUIPMENT	PD	PAVEMENT DRAIN	VERT	VERTICAL
EXH	EXHAUST	PI	POINT OF INFLECTION	VTR	VENT THROUGH ROOF
EXIST	EXISTING	PI	POINT OF INFLECTION	W/	WITH
EXP	EXPANSION, EXPOSED	PIV	POINT OF VERTICAL INFLECTION	W	WEST
EXP_JT	EXPANSION JOINT	POT	POINT OF TANGENT	WL	WATER LEVEL
EXT	EXTERIOR	PMP	PROBABLE MAXIMUM PRECIPITATION	WS	WATER SURFACE
FIG	FIGURE SINGLE	PNL	PANEL	W/O	WITHOUT
FDTN	FOUNDATION	PSF	POUNDS PER SQUARE FOOT		

GENERAL NOTES:

- ELEVATIONS ARE EXPRESSED IN FEET AND TENTHS AND REFER TO THE NORTH AMERICAN VERTICAL DATUM (NAVD) 1988.
- HORIZONTAL CONTROL IS REFERENCED TO THE NEW JERSEY STATE PLANE COORDINATE SYSTEM (NAD 1983).
- THE CONTRACTOR WORK LIMIT AND LIMIT OF DISTURBANCE LINES SHALL BE AS SHOWN ON SHEETS C-101 TO C-106.
- THE CONTRACTOR SHALL STAGE AND ACCESS THE SITE FROM THE LOCATIONS SHOWN ON SHEETS C-XXX AND C-XXX.
- THE EXISTING SITE CONDITION SURVEYS ARE A RESULT OF SURVEYS CONDUCTED IN MAY OF 2013, AND CAN ONLY BE CONSIDERED REPRESENTATIVE OF THE CONDITIONS OCCURRING AT THAT TIME.

DESIGNED BY: [Name]
 DRAWN BY: [Name]
 CHECKED BY: [Name]
 DATE: [Date]

PROJECT NUMBER: [Number]
 SOLICITATION NUMBER: [Number]
 CONTRACT NUMBER: [Number]

FILE NAME: [Name]
 DATE: [Date]
 SCALE: [Scale]

U.S. ARMY CORPS OF ENGINEERS
 PHILADELPHIA DISTRICT
 PHILADELPHIA, PA 19107-3380
 WWW.USACE.USACE.MIL

BRIGHTON INLET TO GREAT EGGS HARBOR INLET
 ABSECON ISLAND, ATLANTIC COUNTY, NEW JERSEY

INITIAL BEACHFILL
 MARGATE AND LONGPORT
 GENERAL INFORMATION SHEET

SHEET NUMBER
C-001

PRE/POST PLACEMENT CONDITION PROFILE ORIGIN POINTS				
MARGATE CITY AND LONGPORT CITY (ABSECON) PROFILE INFORMATION (56 LINES)				
PROFILE ID	BASELINE STATION	EASTING	NORTHING	AZIMUTH NORTH
AB051	2+50	517566.96	193823.78	147
AB001	5+00	517495.34	193584.11	147
AB052	12+00	517262.37	192936.56	149
AB002	15+50	516979.31	192730.63	150
AB053	19+50	516655.68	192495.61	150
AB054	22+00	516450.38	192353.16	151
AB003	24+75	516217.75	192206.44	152
AB055	29+00	515858.27	191979.79	153
AB004	34+00	515435.28	191713.12	153
AB005	39+00	514990.9	191484.54	154
AB006	44+00	514543.36	191261.59	154
AB056	46+00	514364.35	191172.5	154
AB007	49+00	514095.53	191039.25	155
AB008	54+00	513642.99	190826.62	156
AB009	60+00	513099.95	190571.47	157
AB010	65+00	512630.39	190408.9	158
AB011	70+00	512142.03	190301.64	159
AB012	75+00	511653.67	190194.38	159
AB013	80+00	511195.93	189994.6	159
AB014	90+00	510268.58	189627.89	158
AB015	95+00	509785.06	189500.58	158
AB016	100+00	509306.08	189359.5	158
AB017	110+00	508378.21	188986.71	157
AB018	120+00	507464.65	188580	156
AB019	130+00	506556.25	188161.91	155
AB020	140+00	505669.13	187702.39	150
AB021	150+00	504806.81	187196.13	149
AB022	160+00	503950.17	186680.22	149
AB023	170+00	503091.37	186168.17	149
AB024	180+00	502216.39	185684.06	149
AB025	190+00	501355.05	185176.04	149
AB026	200+00	500491.98	184670.95	149
AB027	210+00	499635.12	184155.54	148
AB028	220+00	498786.73	183626.21	148
AB029	225+60	498313.72	183326.46	148
AB030	240+00	497092.72	182563.06	148
AB031	250+00	496244.5	182033.42	148
AB032	260+00	495396.58	181503.3	148
AB033	270+00	494516.04	181033.01	147
AB034	284+00	493388.93	180225.16	147
AB035	290+00	492858.68	179944.39	147
AB036	300+00	492027.26	179392.89	146
AB037	310+00	491218.58	178804.66	145
AB038	320+00	490403.84	178224.96	145
AB039	330+00	48969.56	177673.61	145
AB040	340+00	488716.66	177151.68	145
AB041	350+00	487896.53	176582.53	144
AB042	360+00	487104.32	175972.31	143
AB043	370+00	486337.6	175332.2	139
AB044	380+00	485605.9	174650.58	137
AB045	390+00	484890.53	173951.88	137
AB046	400+00	484160.38	173268.74	137
AB047	410+00	483424.73	172591.37	137
AB048	420+00	482734.58	171868.17	137
AB049	426+00	482324.9	171429.81	137
AB050	433+50	481685.64	171287.63	177

NOTES:
 1. COORDINATES ARE NAD83, NEW JERSEY STATE PLANE (FEET)
 2. AZIMUTHS ARE REFERENCED TO GRID NORTH

D

C

B

A



DESIGNED BY	DATE	BY

DESIGNED BY	DATE	BY

DESIGNED BY	DATE	BY

DESIGNED BY	DATE	BY

DESIGNED BY	DATE	BY

DESIGNED BY	DATE	BY

DESIGNED BY	DATE	BY

DESIGNED BY	DATE	BY

DESIGNED BY	DATE	BY

DESIGNED BY	DATE	BY

DESIGNED BY	DATE	BY

DESIGNED BY	DATE	BY

DESIGNED BY	DATE	BY

DESIGNED BY	DATE	BY

DESIGNED BY	DATE	BY

DESIGNED BY	DATE	BY

DESIGNED BY	DATE	BY

DESIGNED BY	DATE	BY

DESIGNED BY	DATE	BY

DESIGNED BY	DATE	BY

DESIGNED BY	DATE	BY

DESIGNED BY	DATE	BY

DESIGNED BY	DATE	BY

BRIGANTINE INLET TO GREAT EGGS HARBOR INLET
 ABSECON ISLAND, ATLANTIC COUNTY, NEW JERSEY
 INITIAL BEACHFILL
 MARGATE AND LONGPORT
 GEOMETRY - PROFILE ORIGIN POINTS

SHEET NUMBER
 C-002

MATCHLINE
REC. C-107

MATCHLINE
REC. C-105

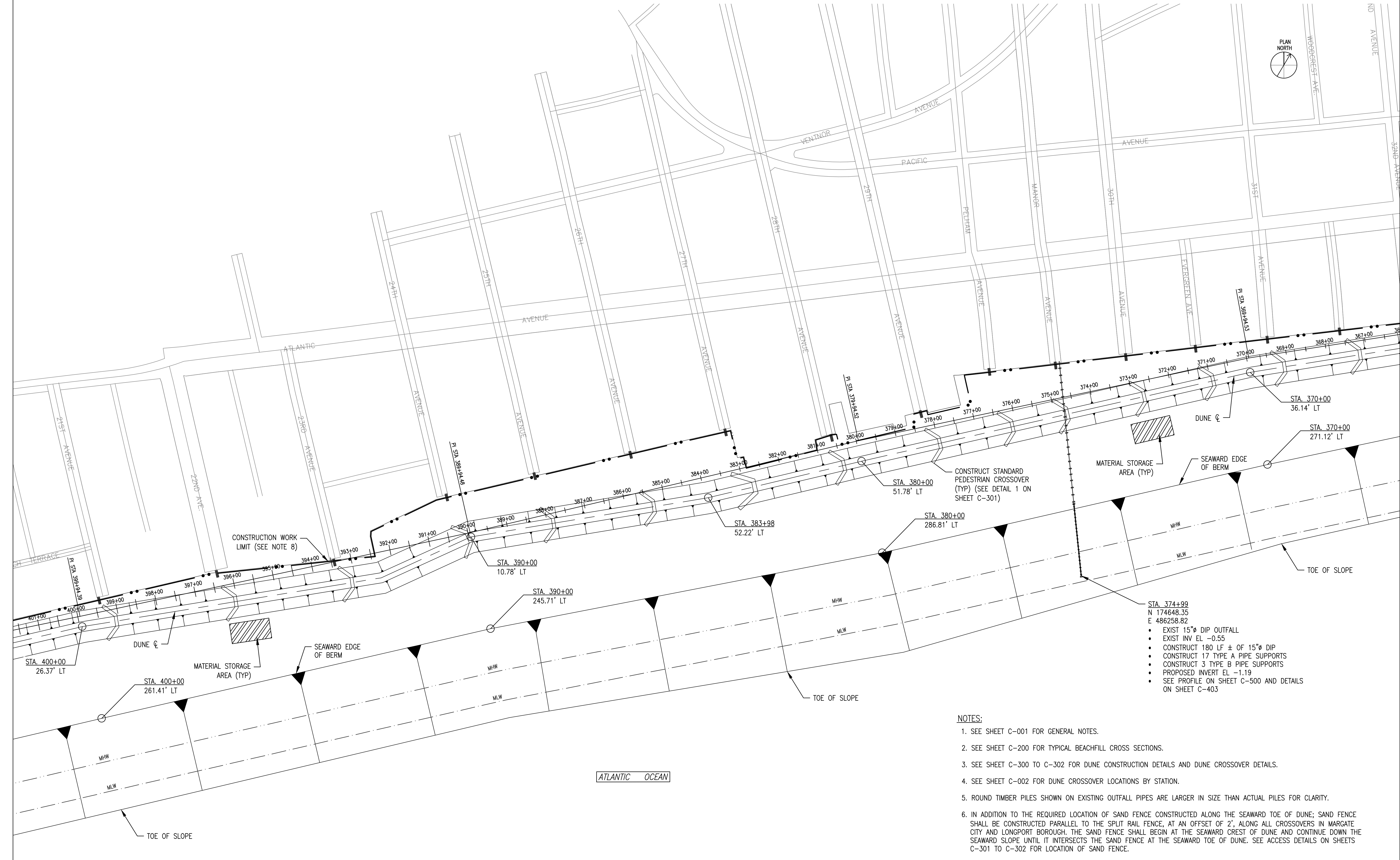

1 PLAN - STA. 366+11 TO STA. 401+66
SCALE: 1" = 100'
100 0 100 200
SCALE IN FEET

- NOTES:**
- SEE SHEET C-001 FOR GENERAL NOTES.
 - SEE SHEET C-200 FOR TYPICAL BEACHFILL CROSS SECTIONS.
 - SEE SHEET C-300 TO C-302 FOR DUNE CONSTRUCTION DETAILS AND DUNE CROSSOVER DETAILS.
 - SEE SHEET C-002 FOR DUNE CROSSOVER LOCATIONS BY STATION.
 - ROUND TIMBER PILES SHOWN ON EXISTING OUTFALL PIPES ARE LARGER IN SIZE THAN ACTUAL PILES FOR CLARITY.
 - IN ADDITION TO THE REQUIRED LOCATION OF SAND FENCE CONSTRUCTED ALONG THE SEAWARD TOE OF DUNE; SAND FENCE SHALL BE CONSTRUCTED PARALLEL TO THE SPLIT RAIL FENCE, AT AN OFFSET OF 2', ALONG ALL CROSSOVERS IN MARGATE CITY AND LONGPORT BOROUGH; THE SAND FENCE SHALL BEGIN AT THE SEAWARD CREST OF DUNE AND CONTINUE DOWN THE SEAWARD SLOPE UNTIL IT INTERSECTS THE SAND FENCE AT THE SEAWARD TOE OF DUNE. SEE ACCESS DETAILS ON SHEETS C-301 TO C-302 FOR LOCATION OF SAND FENCE.
 - CONTRACTOR MUST MAINTAIN FLOW THROUGH ALL EXISTING OUTFALL STRUCTURES AND STREET END SCUPPERS WITHIN LIMITS OF FILL.
 - THE CONTRACTORS WORK LIMIT IS 2 FEET SEAWARD OF THE SEAWARD FACE OF THE EXISTING TIMBER BULKHEAD IN BOTH MARGATE CITY AND LONGPORT BOROUGH, UNLESS OTHERWISE SHOWN ON THE PLANS.

- STA. 374+99
N 174648.35
E 486258.82
- EXIST 15"Ø DIP OFFFALL
 - EXIST INV EL -0.55
 - CONSTRUCT 180 LF ± OF 15"Ø DIP
 - CONSTRUCT 17 TYPE A PIPE SUPPORTS
 - CONSTRUCT 3 TYPE B PIPE SUPPORTS
 - PROPOSED INVERT EL -1.19
 - SEE PROFILE ON SHEET C-500 AND DETAILS ON SHEET C-403

DESIGNED BY	ISSUE/RELEASE DATE
DWG. NO.	DATE
DATE	BY
SCALE	DESCRIPTION
AS SHOWN	
DATE	
BY	
DESCRIPTION	
DATE	
BY	
DESCRIPTION	
DATE	
BY	
DESCRIPTION	

BRIGHTON INLET TO GREAT EGGS HARBOR INLET
ABSECON ISLAND AND ATLANTIC COUNTY, NEW JERSEY
INITIAL BEACHFILL
MARGATE AND LONGPORT
PLAN - STA. 366+11 TO STA. 401+66

SHEET NUMBER
C-106

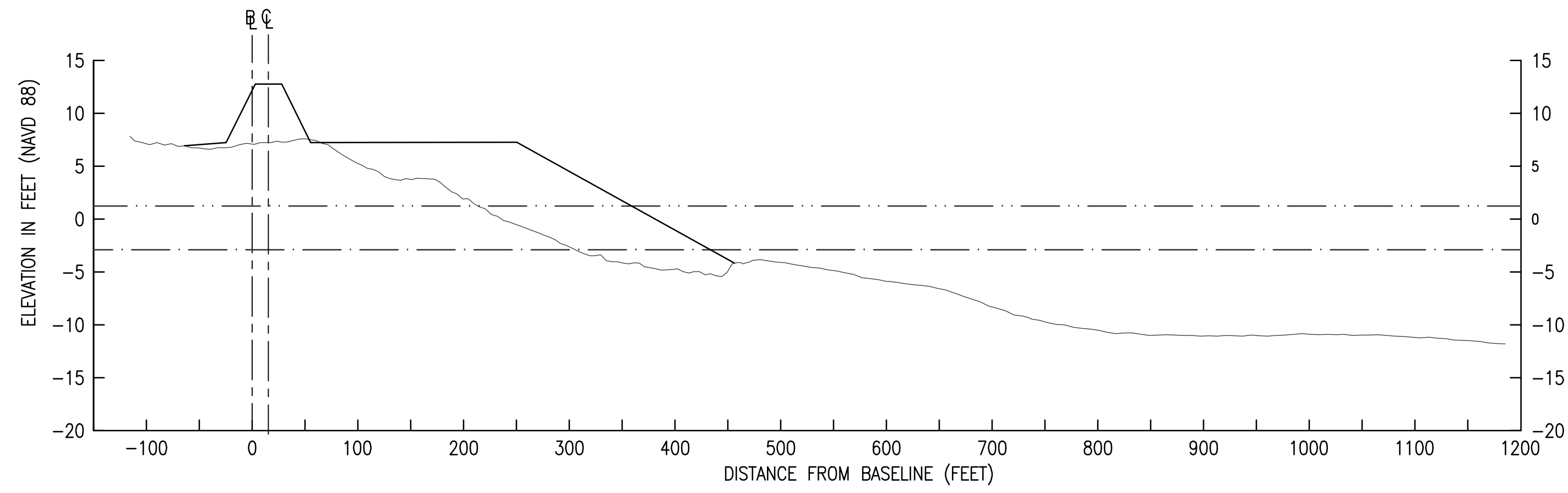

STA. 290+00

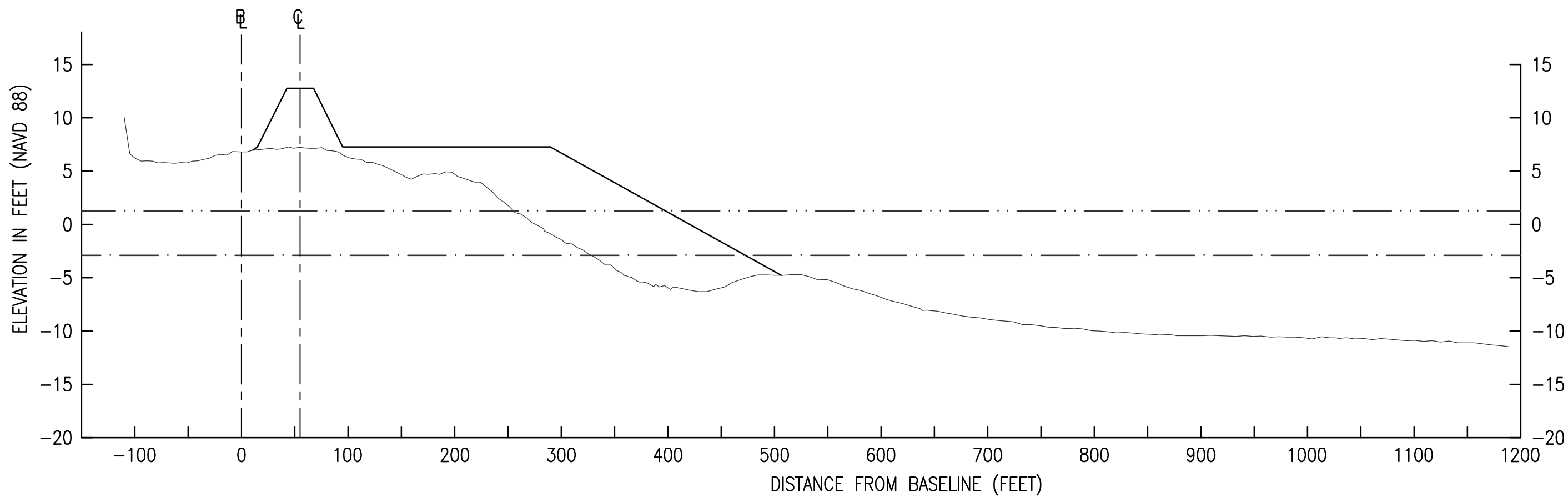

STA. 340+00

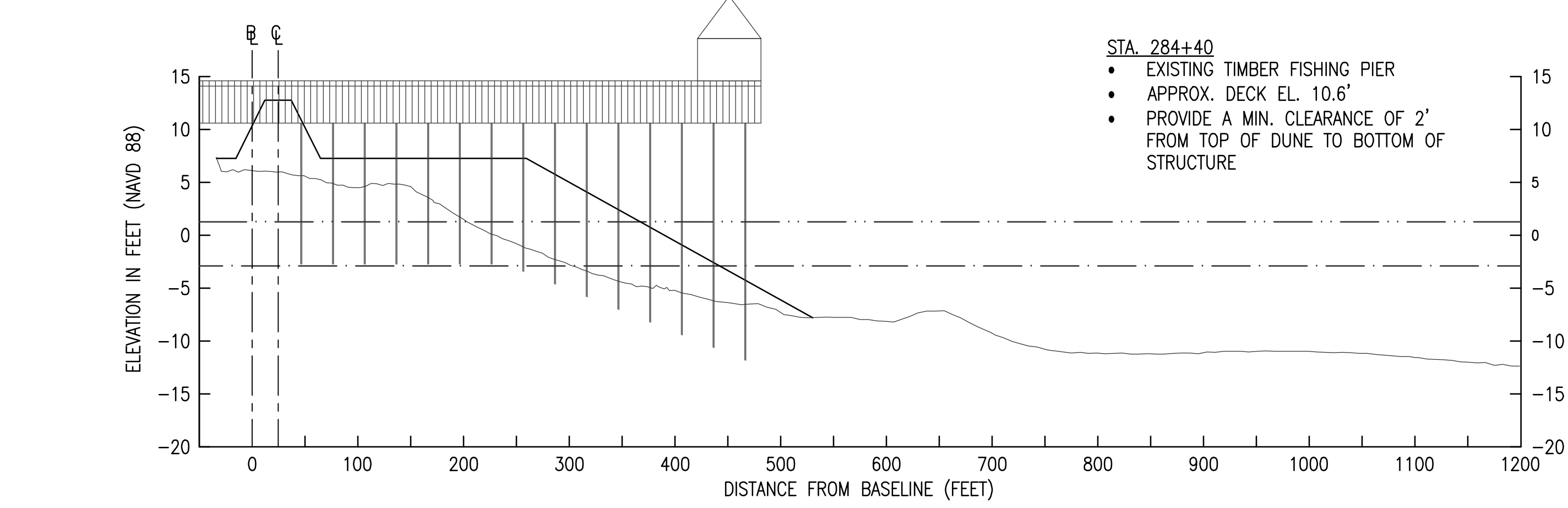

STA. 284+00

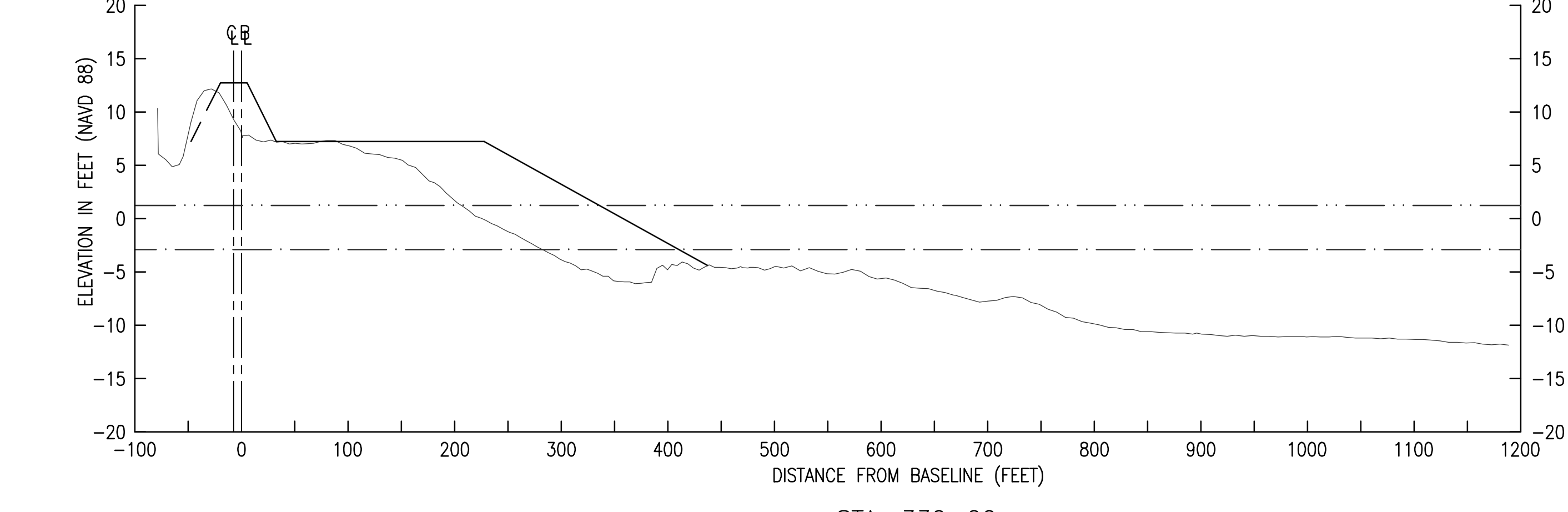

STA. 330+00

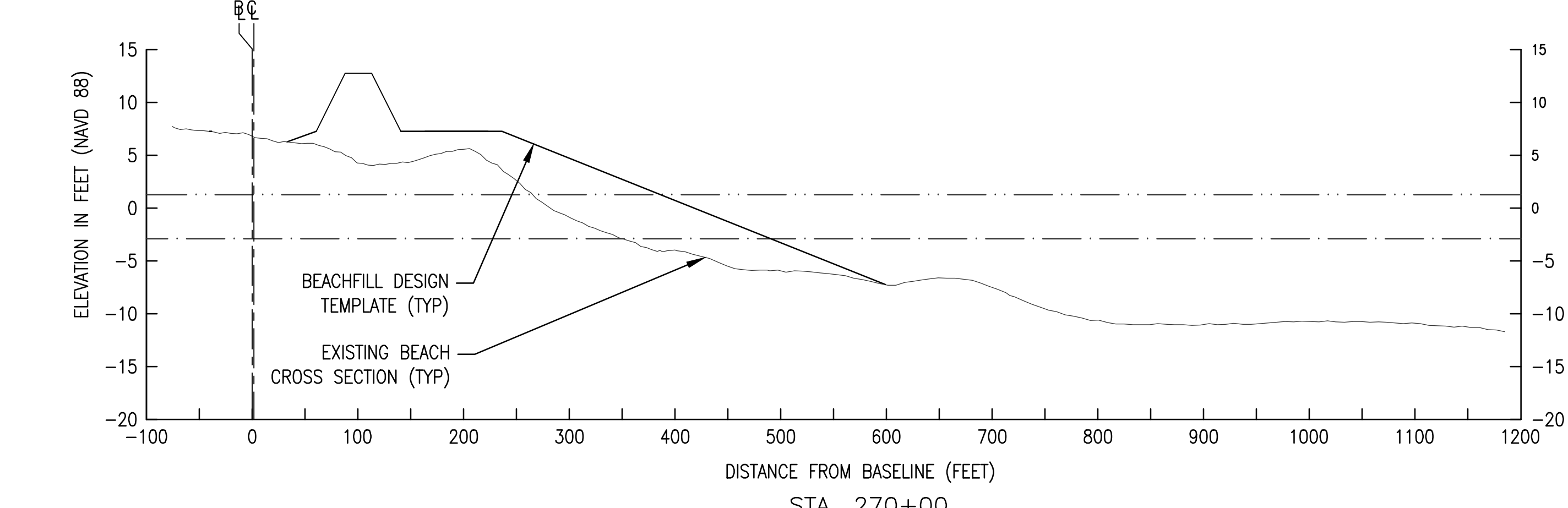

STA. 270+00

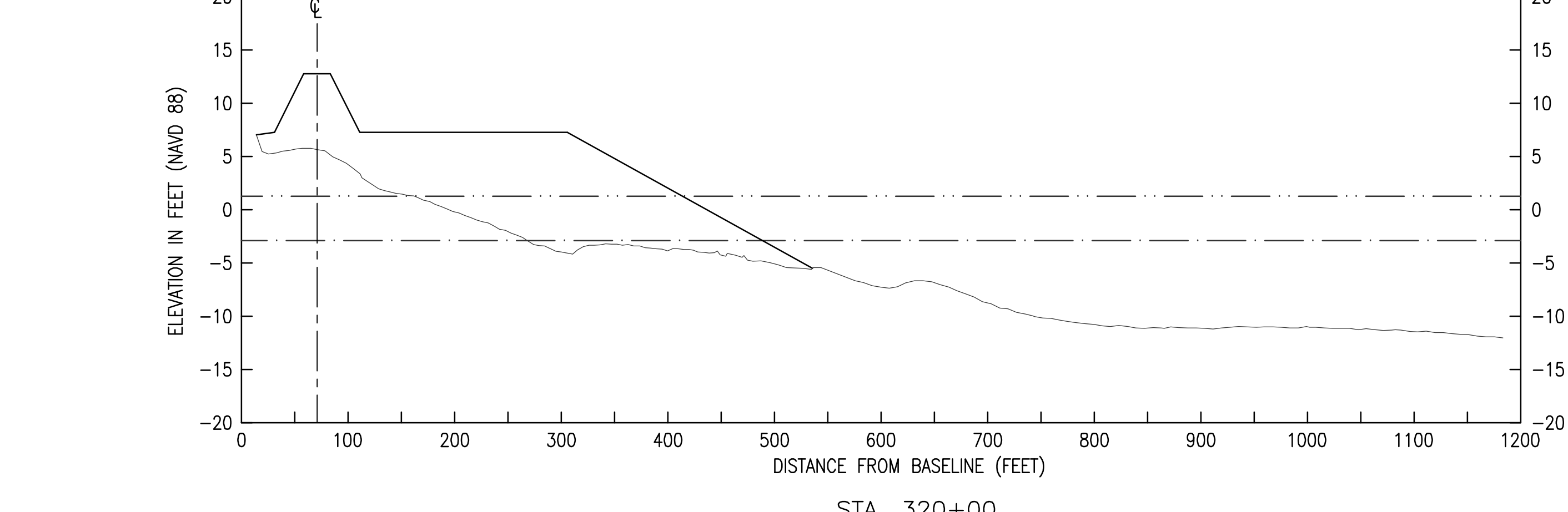

STA. 320+00

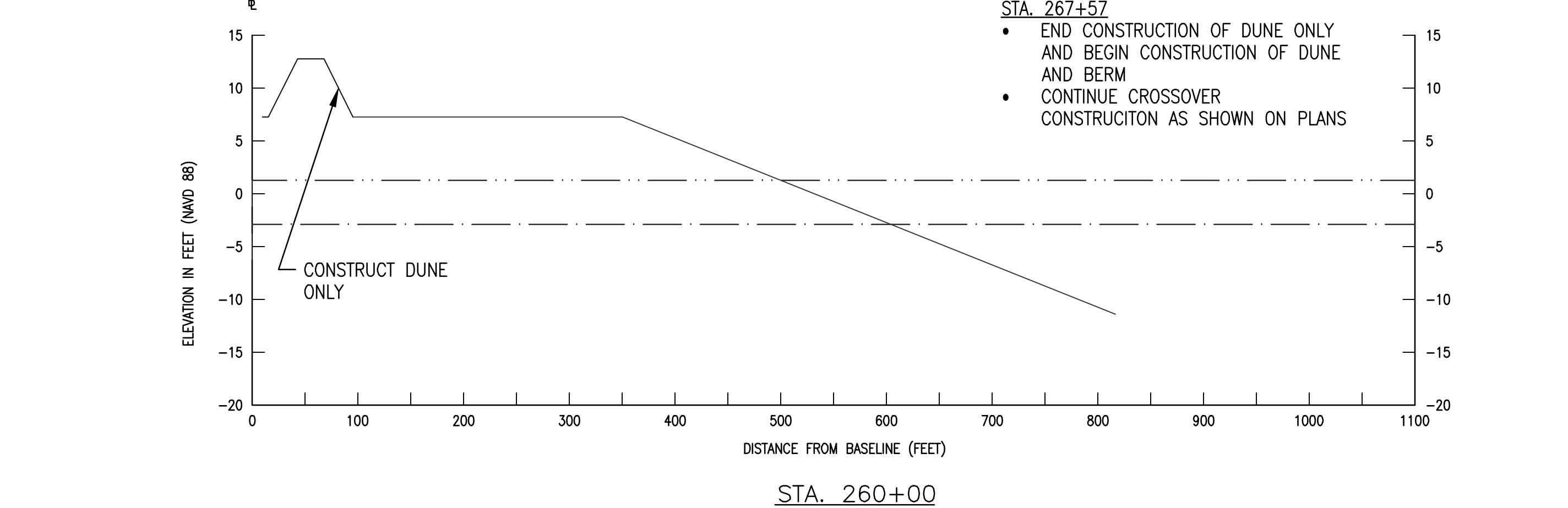

STA. 260+00

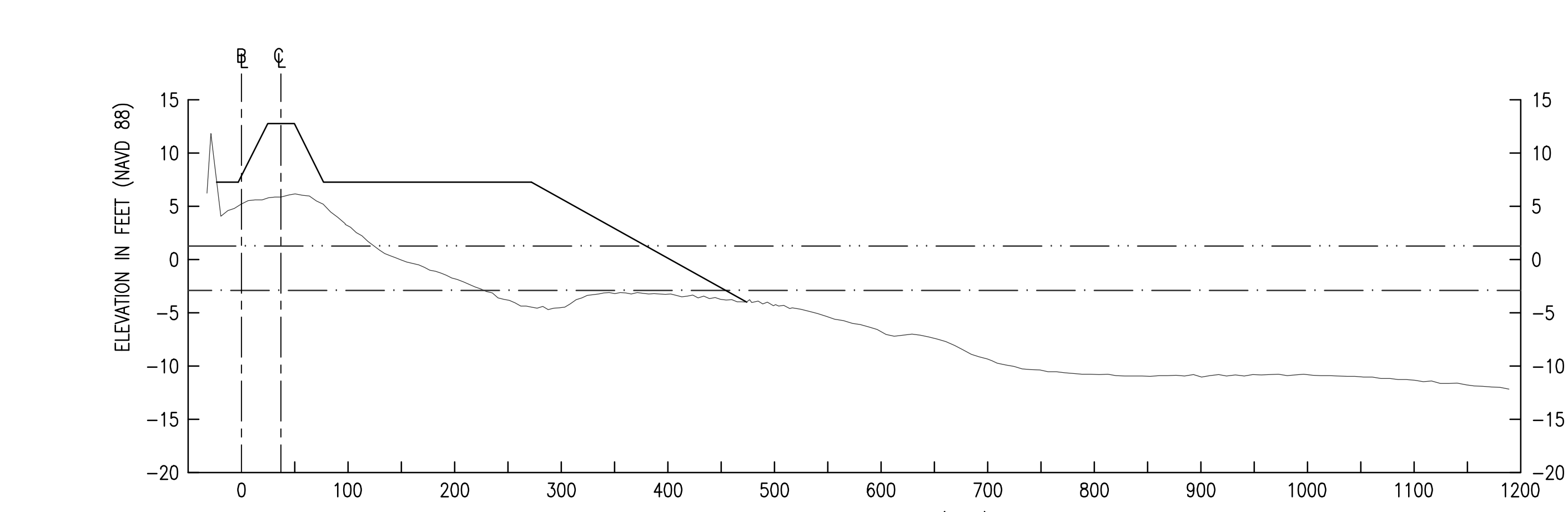

STA. 310+00

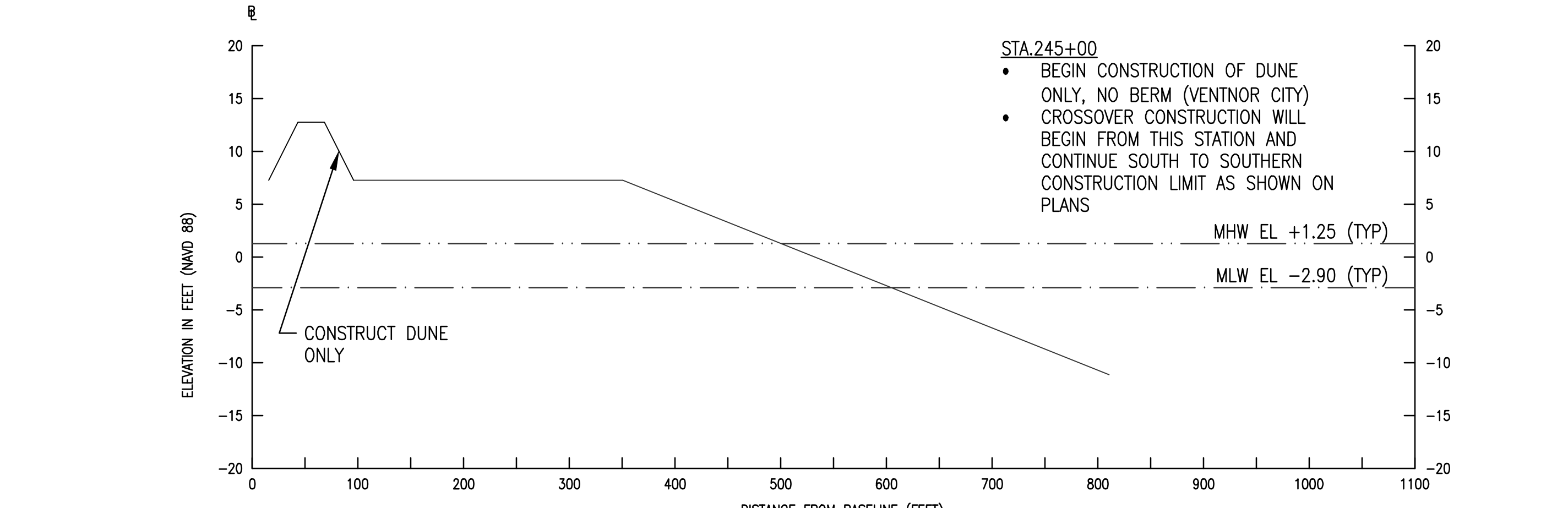

STA. 250+00

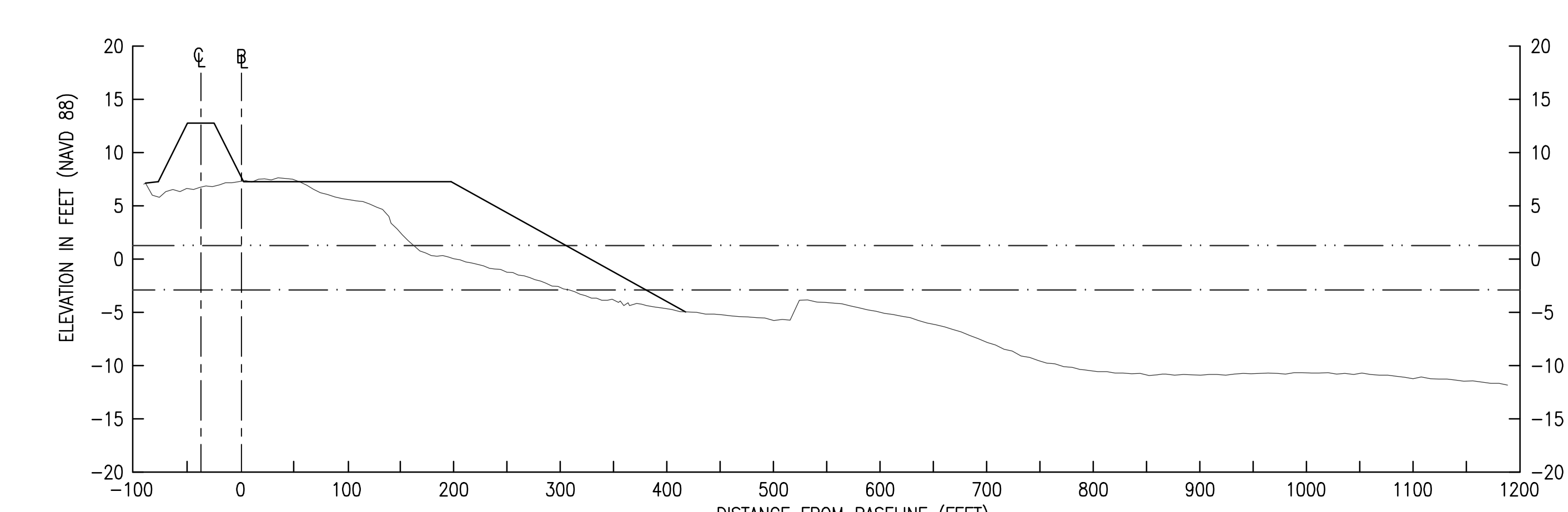

STA. 300+00

NOTES

1. ALL CROSS SECTIONS ARE TAKEN ALONG THE PRE/POST PLACEMENT CONDITION PROFILE LINES, SEE SHEET C-002 FOR ORIGIN POINTS AND AZIMUTHS. THE CROSS SECTIONS ARE SHOWN LOOKING BACK STATION ALONG THE SURVEY AND CONSTRUCTION BASELINE.
2. SEE SHEET C-001 FOR GENERAL NOTES.
3. SEE SHEET C-200 FOR TYPICAL BEACHFILL CROSS SECTIONS AND SHEET C-300 FOR DUNE CONSTRUCTION DETAILS.
4. THE SLOPE OF THE PROPOSED BEACHFILL TEMPLATE SHALL TERMINATE AT THE LOCATION WHERE IT INTERSECTS WITH EXISTING GROUND.

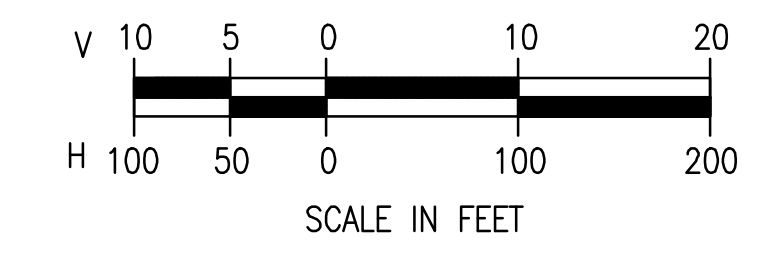

US Army Corps of Engineers Philadelphia District

DESIGNED BY: [] DATE: []
 DRAWN BY: [] DATE: []
 CHECKED BY: [] DATE: []
 IN CHARGE: [] DATE: []

PROJECT: BRANTINE INLET TO GREAT EGGS HARBOR INLET, ASSECON ISLAND, ATLANTIC COUNTY, NEW JERSEY

CONTRACT NUMBER: []
 DRAWING NUMBER: []

FILE NAME: []
 DATE PLOTTED: []

U.S. ARMY CORPS OF ENGINEERS PHILADELPHIA DISTRICT PHILADELPHIA, PA 19107-3380 www.usace.army.mil

BRANTINE INLET TO GREAT EGGS HARBOR INLET, ASSECON ISLAND, ATLANTIC COUNTY, NEW JERSEY

INITIAL BEACHFILL MARGATE AND LONGPORT

CROSS SECTIONS - STA. 250+00 TO STA. 340+00

SHEET NUMBER C-300

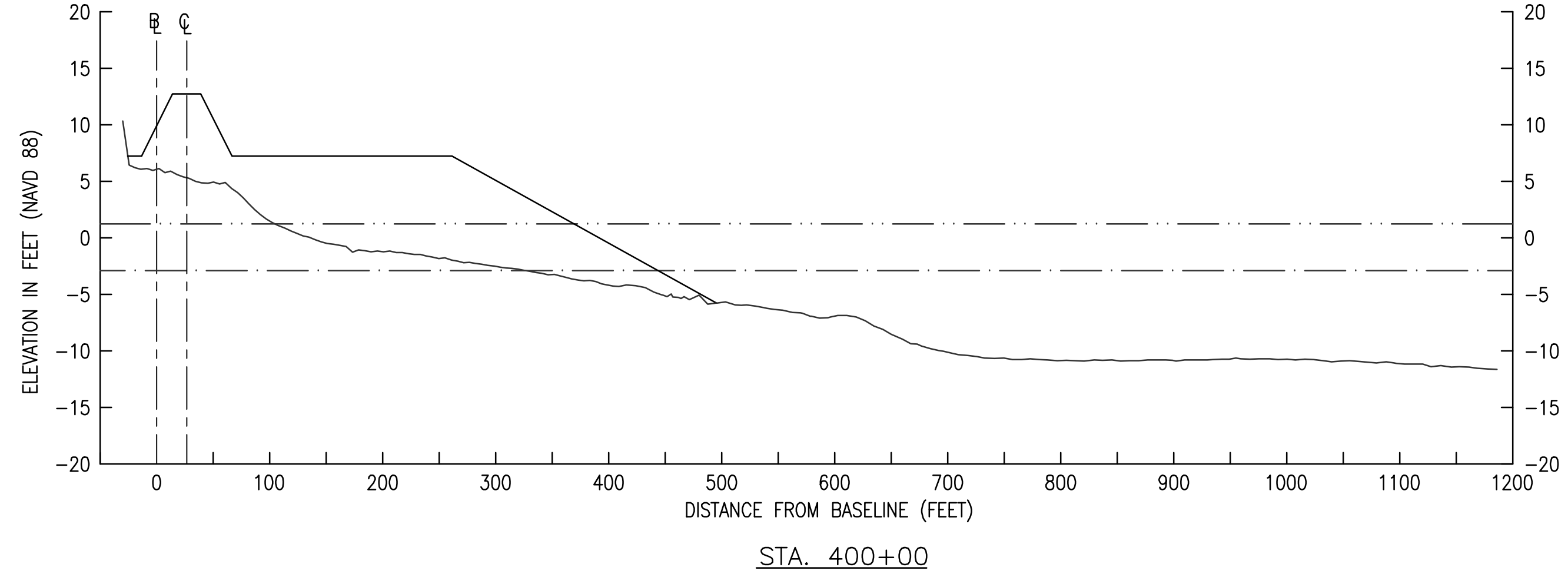
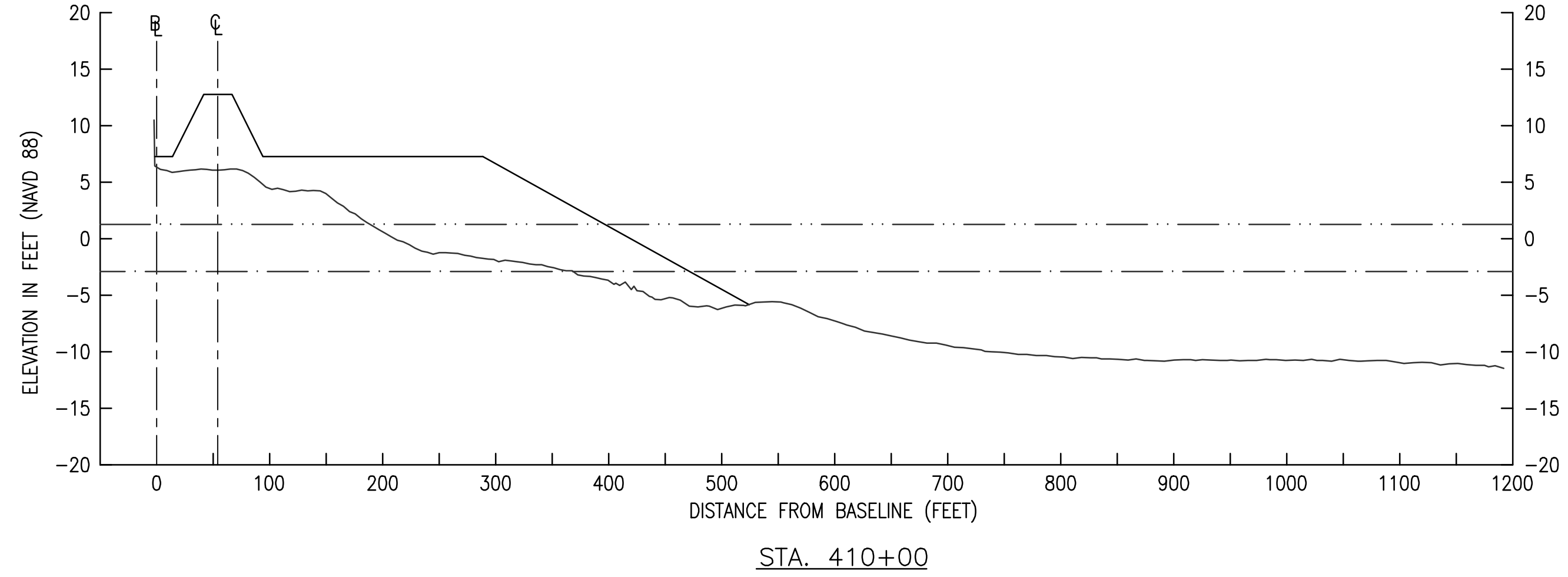
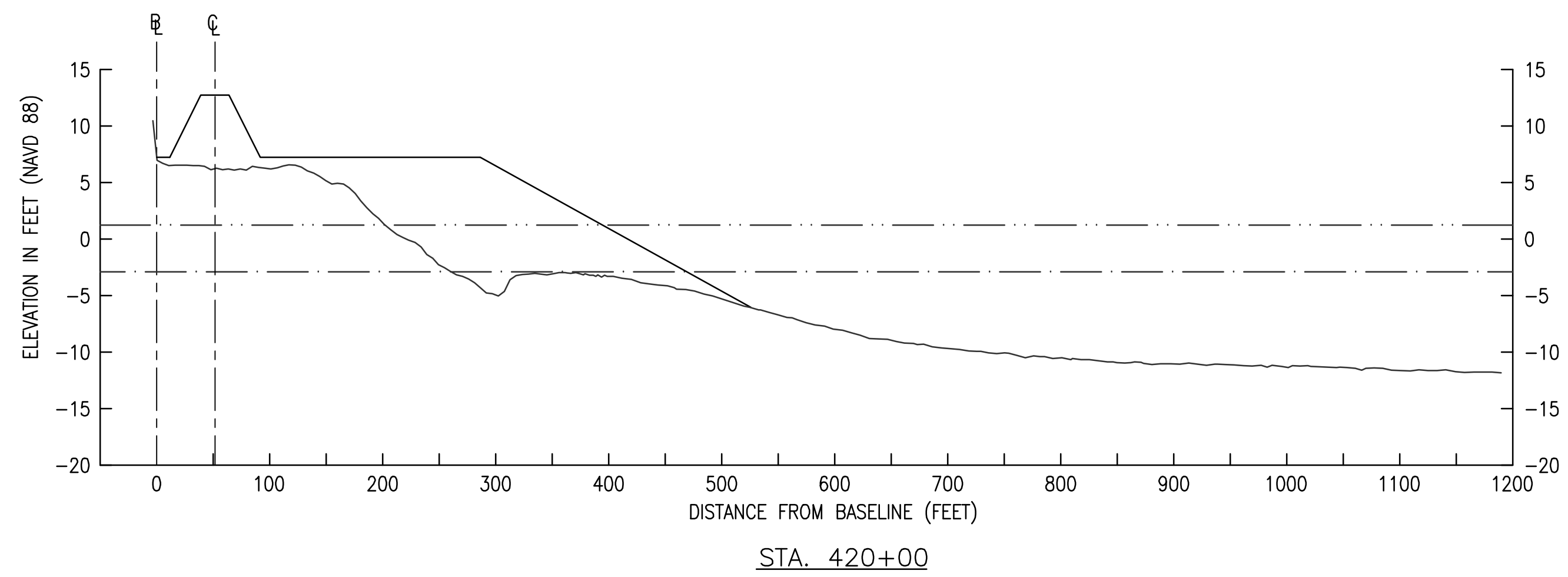
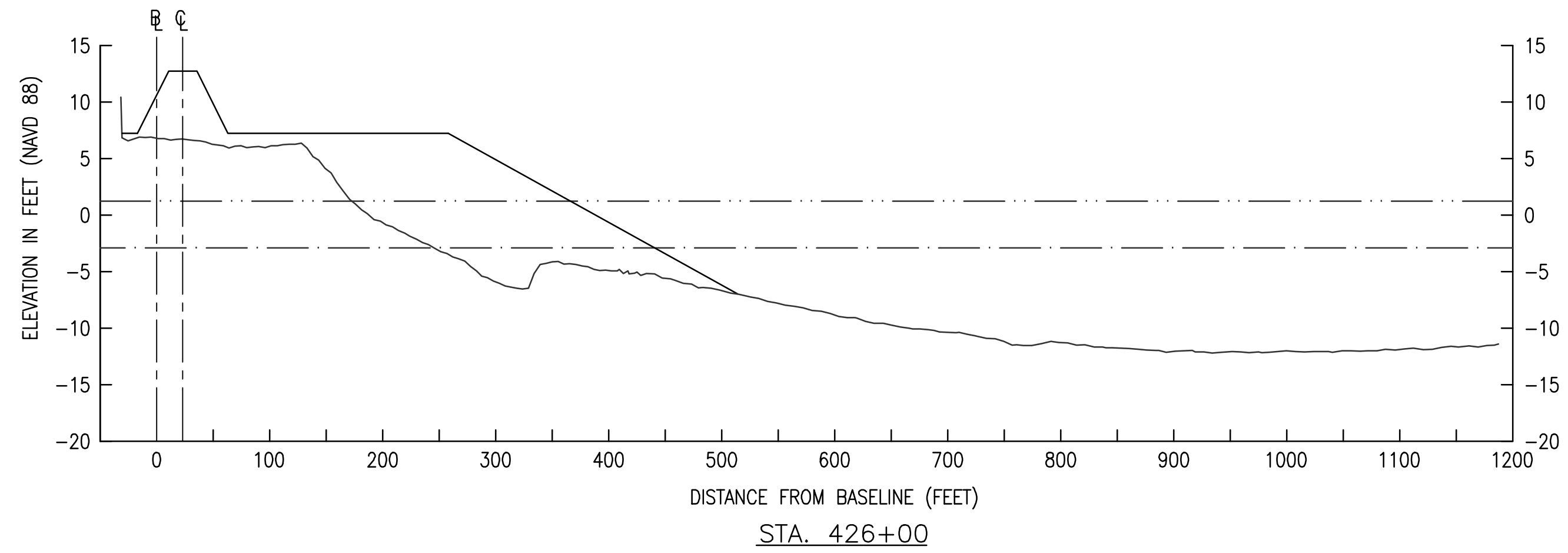
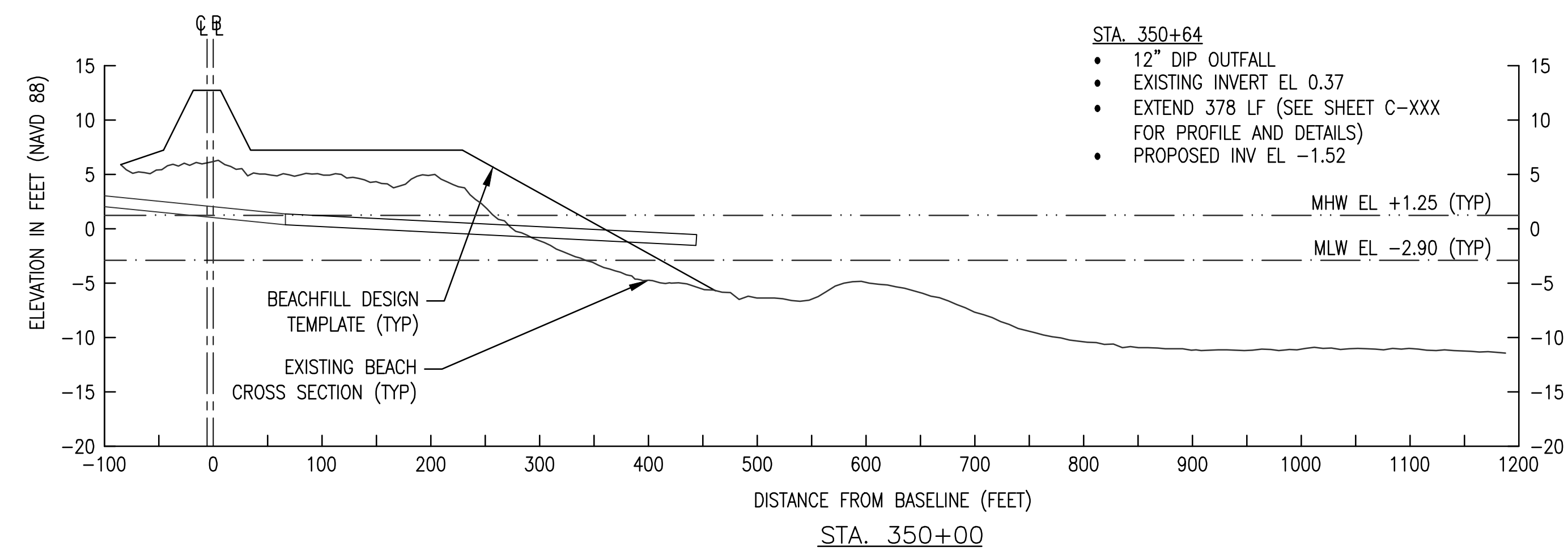
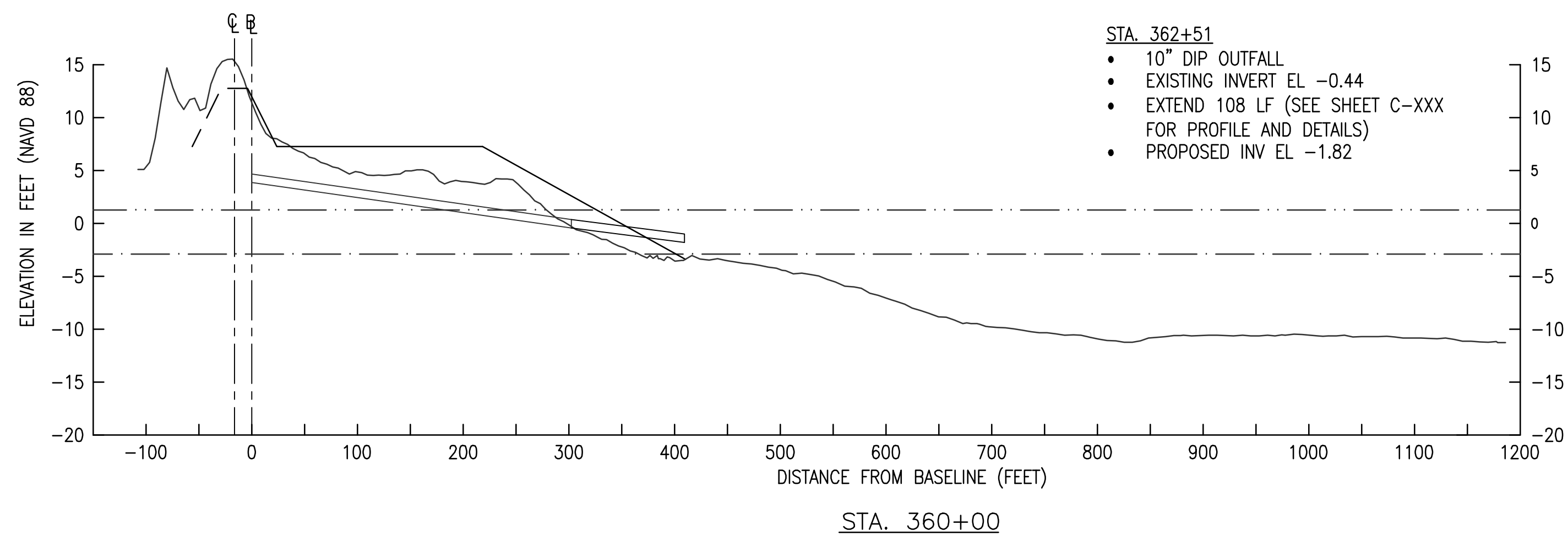
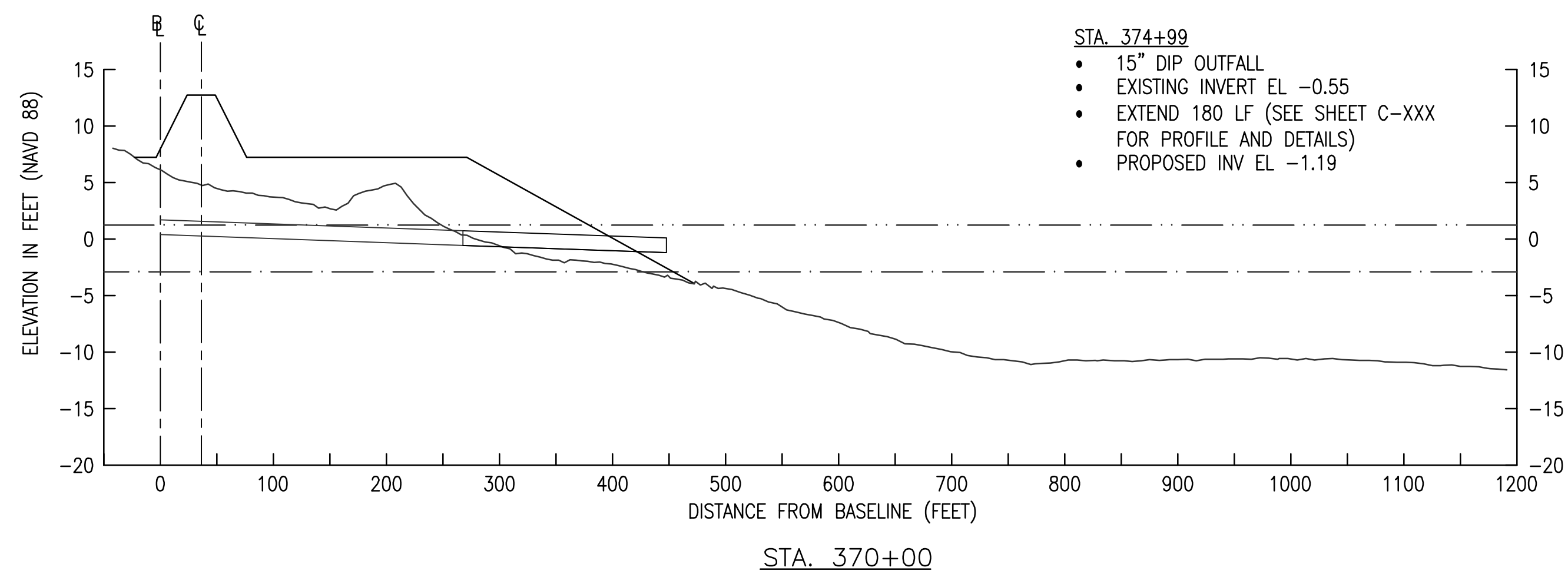
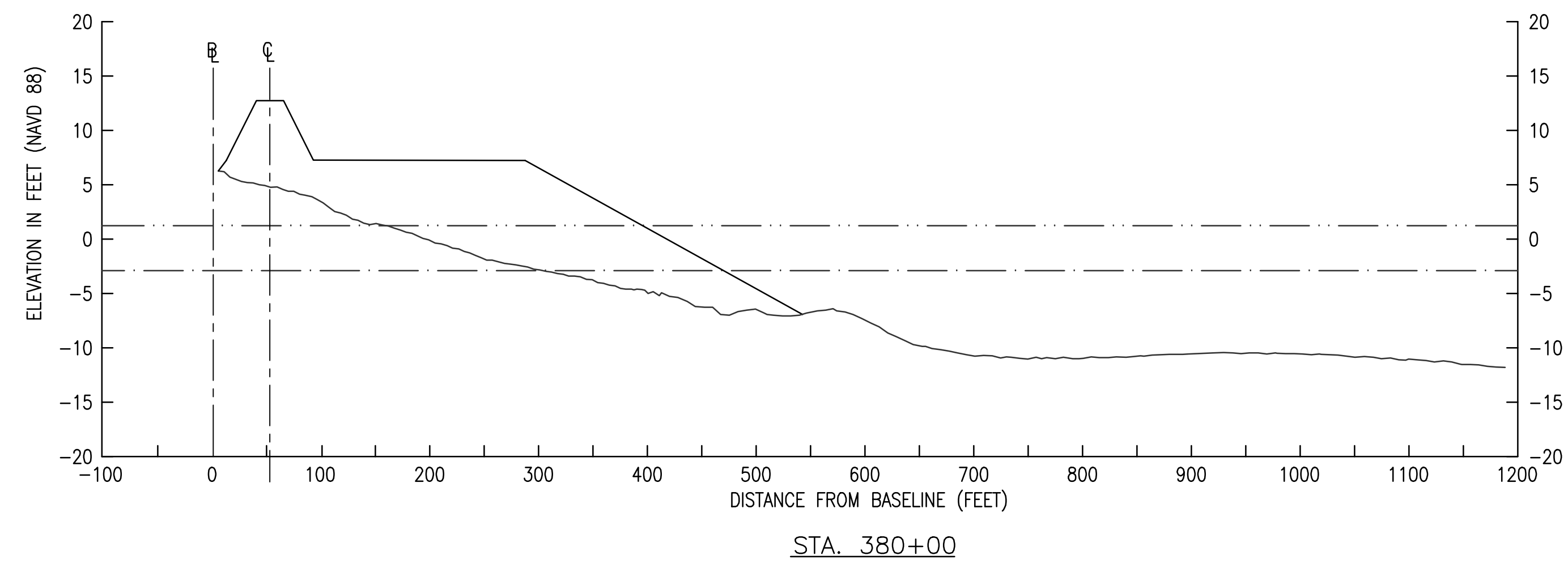
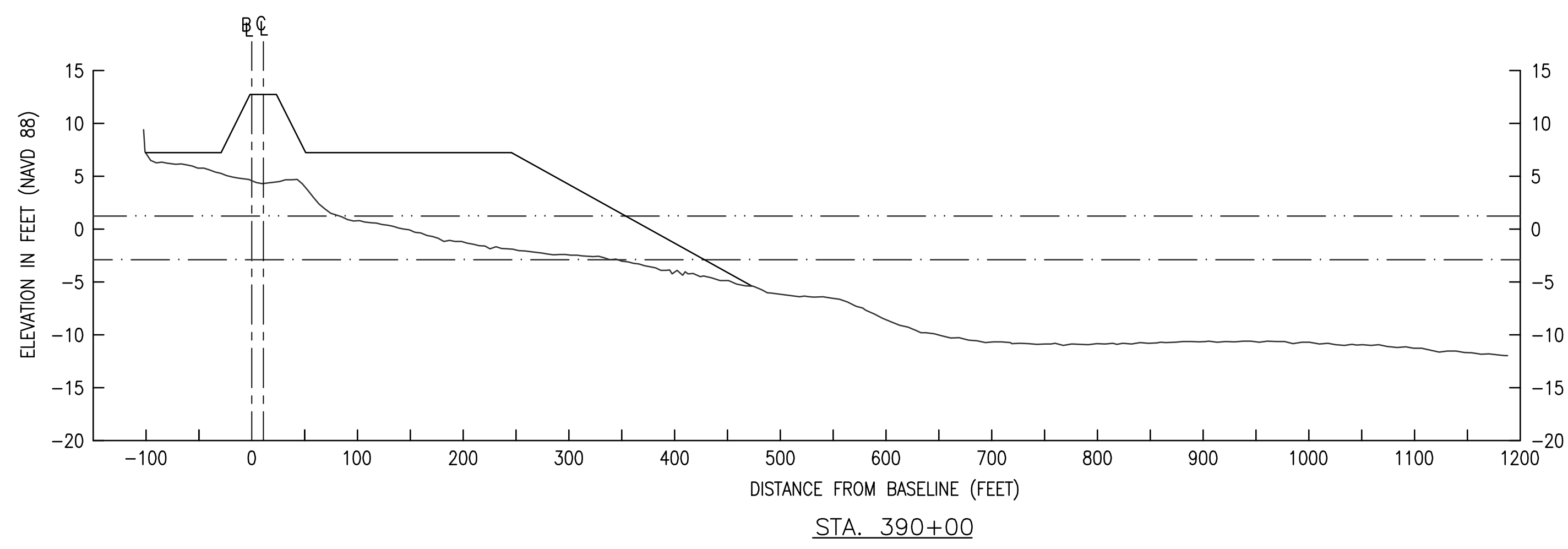

- NOTES
1. ALL CROSS SECTIONS ARE TAKEN ALONG THE PRE/POST PLACEMENT CONDITION PROFILE LINES, SEE SHEET C-002 FOR ORIGIN POINTS AND AZIMUTHS. THE CROSS SECTIONS ARE SHOWN LOOKING BACK STATION ALONG THE SURVEY AND CONSTRUCTION BASELINE.
 2. SEE SHEET C-001 FOR GENERAL NOTES.
 3. SEE SHEET C-200 FOR TYPICAL BEACHFILL CROSS SECTIONS AND SHEET C-300 FOR DUNE CONSTRUCTION DETAILS.
 4. THE SLOPE OF THE PROPOSED BEACHFILL TEMPLATE SHALL TERMINATE AT THE LOCATION WHERE IT INTERSECTS WITH EXISTING GROUND.

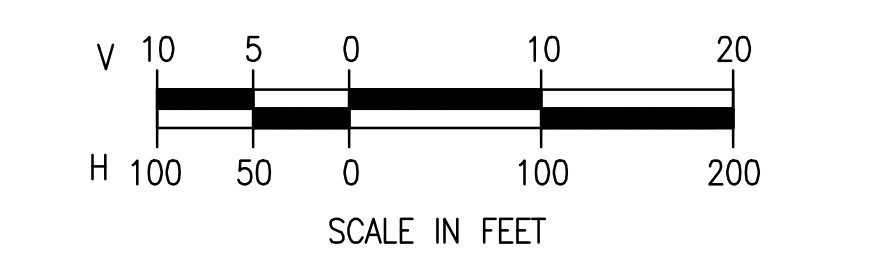

US Army Corps of Engineers Philadelphia District

DESIGNED BY	ISSUE/RELEASE DATE	MARK	DATE	BY
DRAWN BY	DATE	DESCRIPTION		
CHECKED BY				
APPROVED BY				
PROJECT NUMBER				
SOLICITATION NUMBER				
CONTRACT NUMBER				
FILE NAME				
DWG. SCALE				
DWG. SIZE				
AS SHOWN				

U.S. ARMY CORPS OF ENGINEERS
PHILADELPHIA DISTRICT
PHILADELPHIA, PA 19107-3398
www.usace.army.mil

BRIGANTINE INLET TO GREAT EGGS HARBOR INLET
ARSONSON ISLAND, ATLANTIC COUNTY, NEW JERSEY
INITIAL BEACHFILL
MARGATE AND LONGPORT
CROSS SECTIONS - STA. 350+00 TO STA. 426+00

SHEET NUMBER
C-301

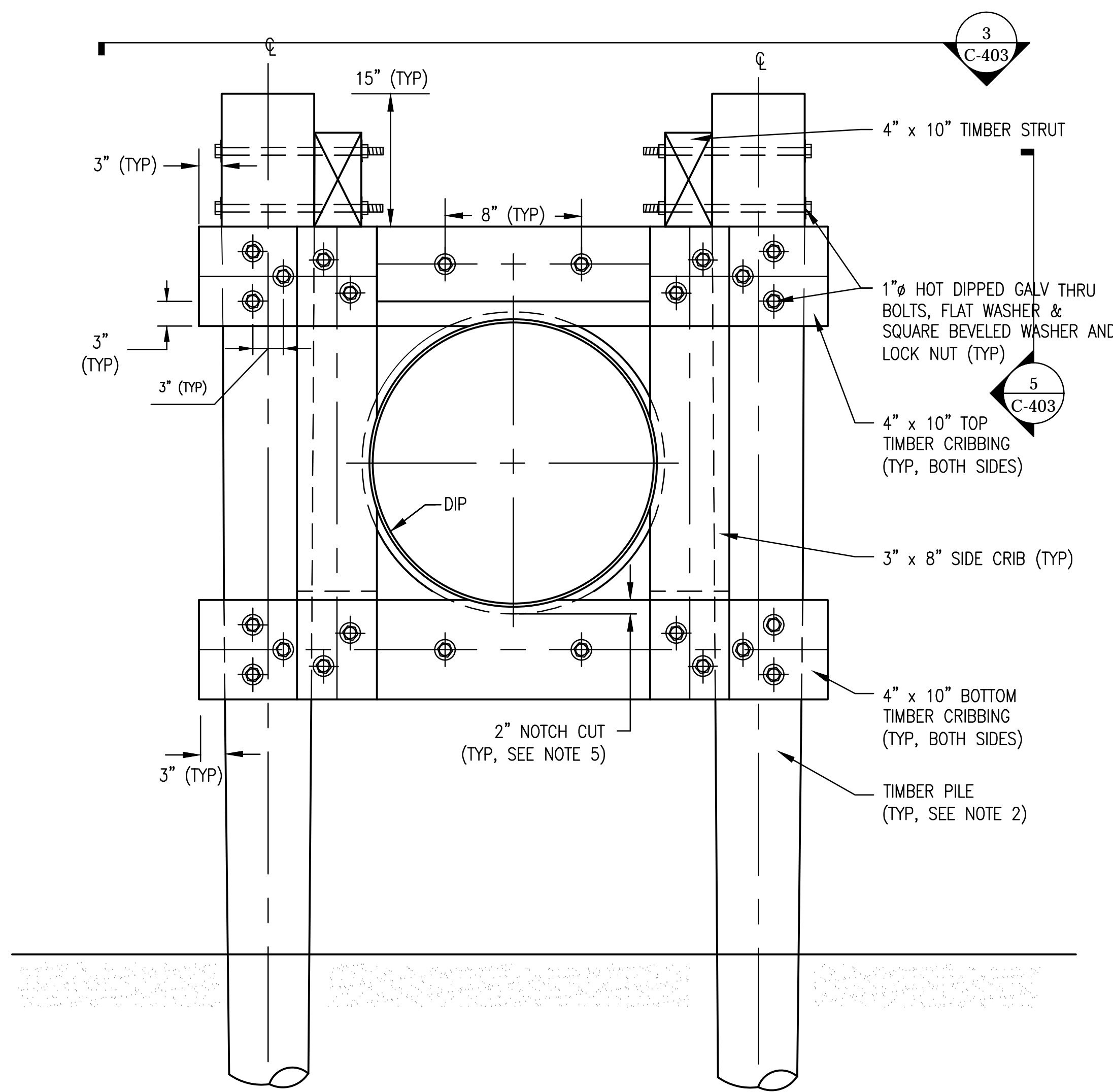

1 DETAIL - TYPE A PIPE SUPPORT
SCALE: 1" = 10'

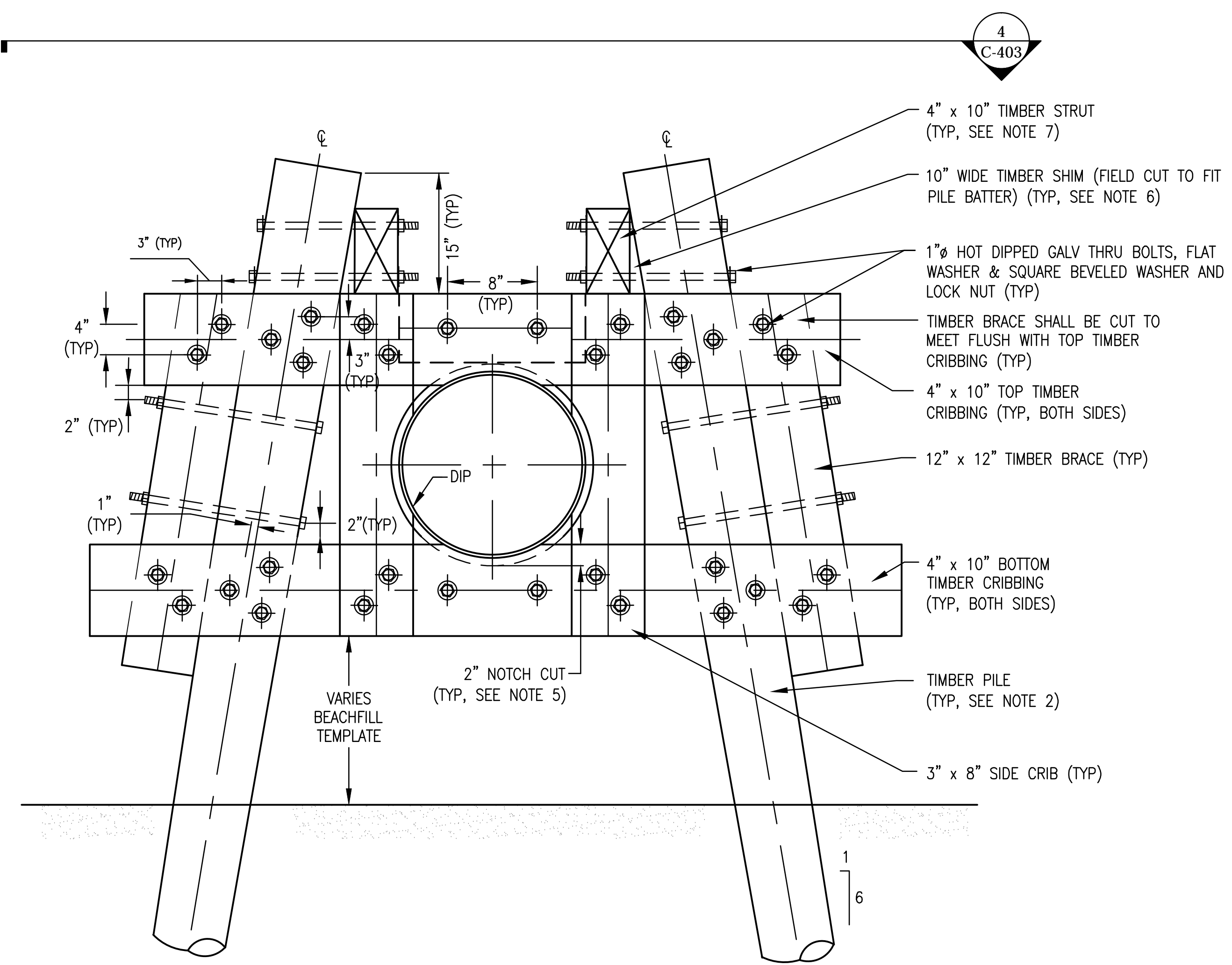

2 DETAIL - TYPE B PIPE SUPPORT
SCALE: 1" = 10' 51/256" = 1'-0"

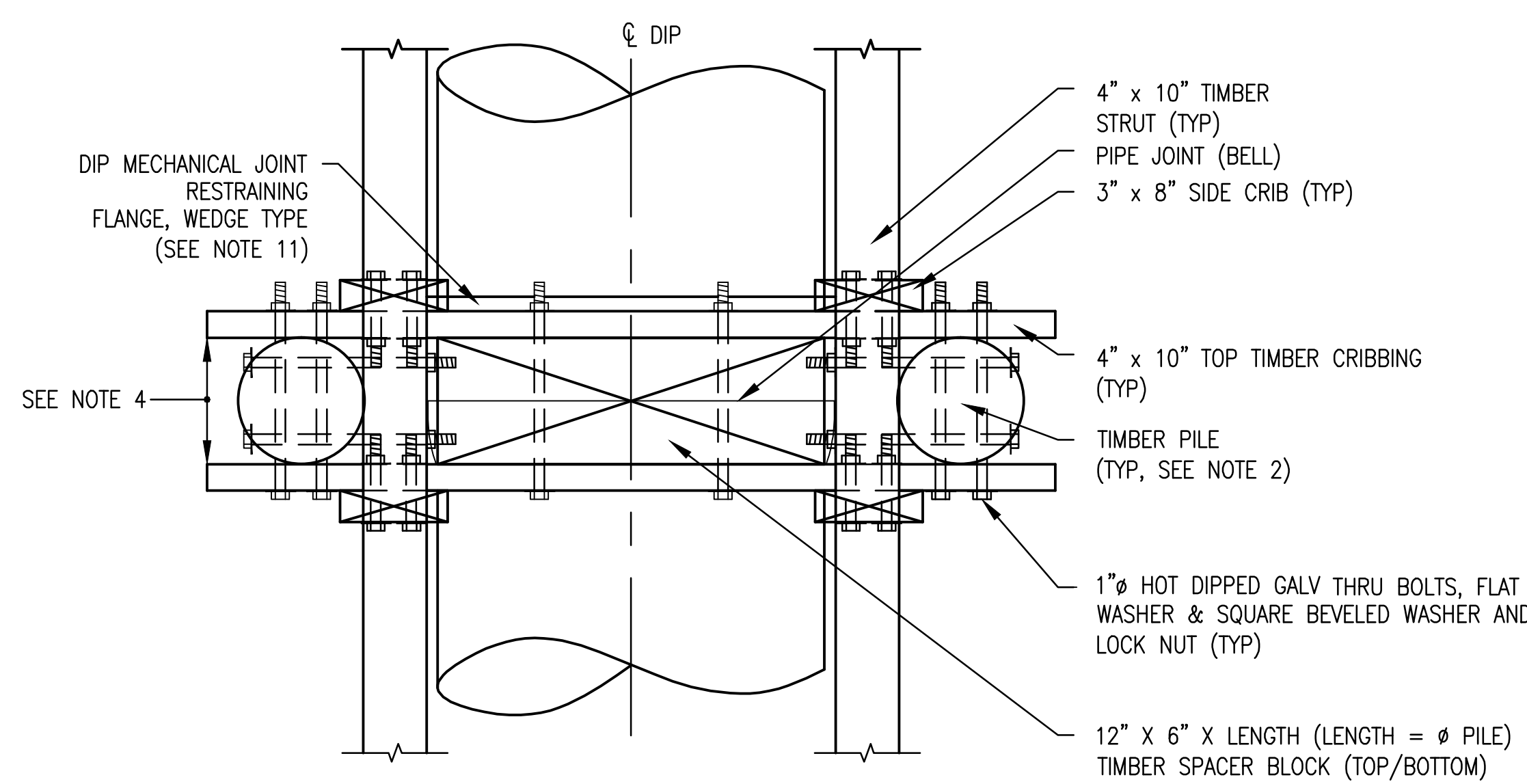

3 PLAN A-A
SCALE: 1" = 10'

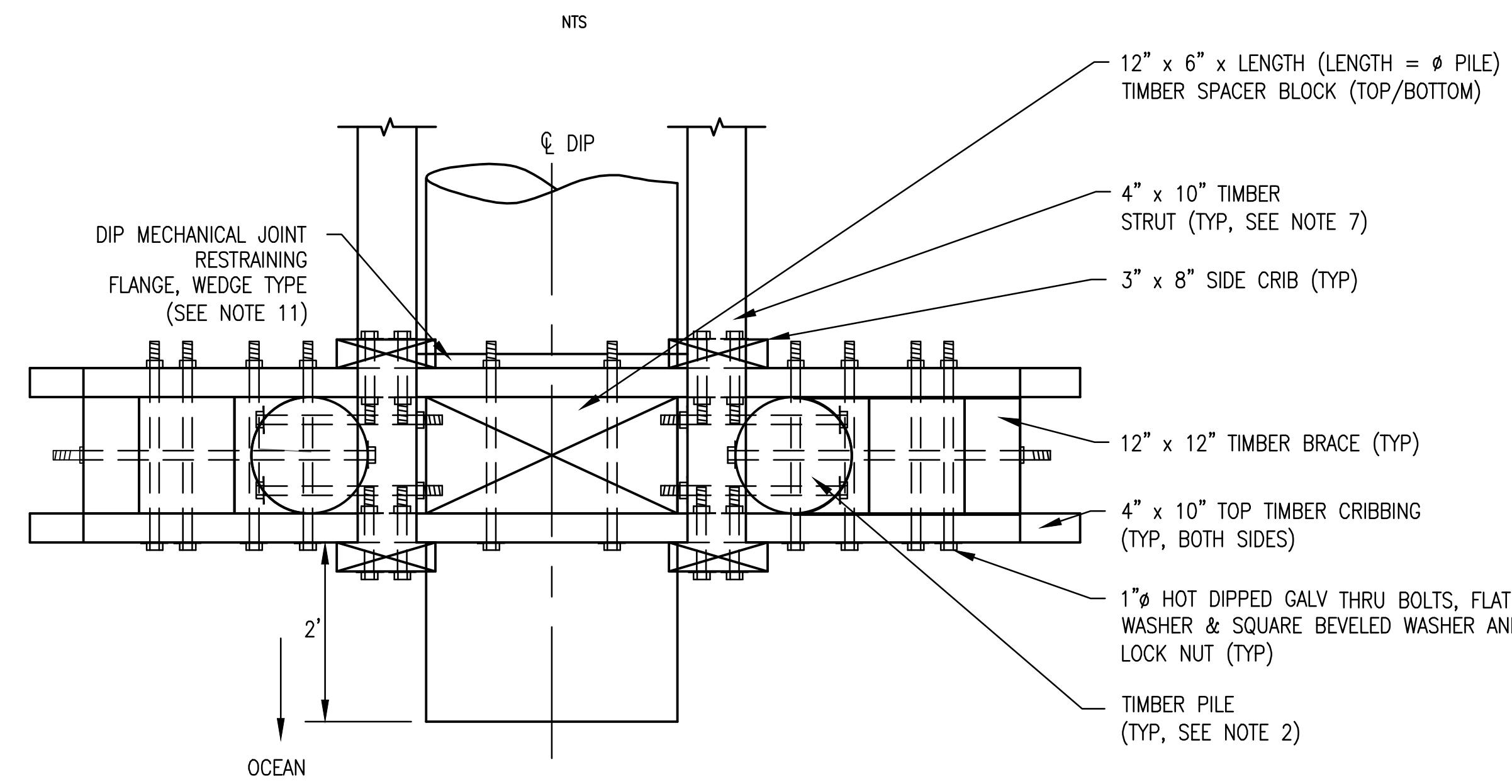

4 PLAN B-B
SCALE: 1" = 10'

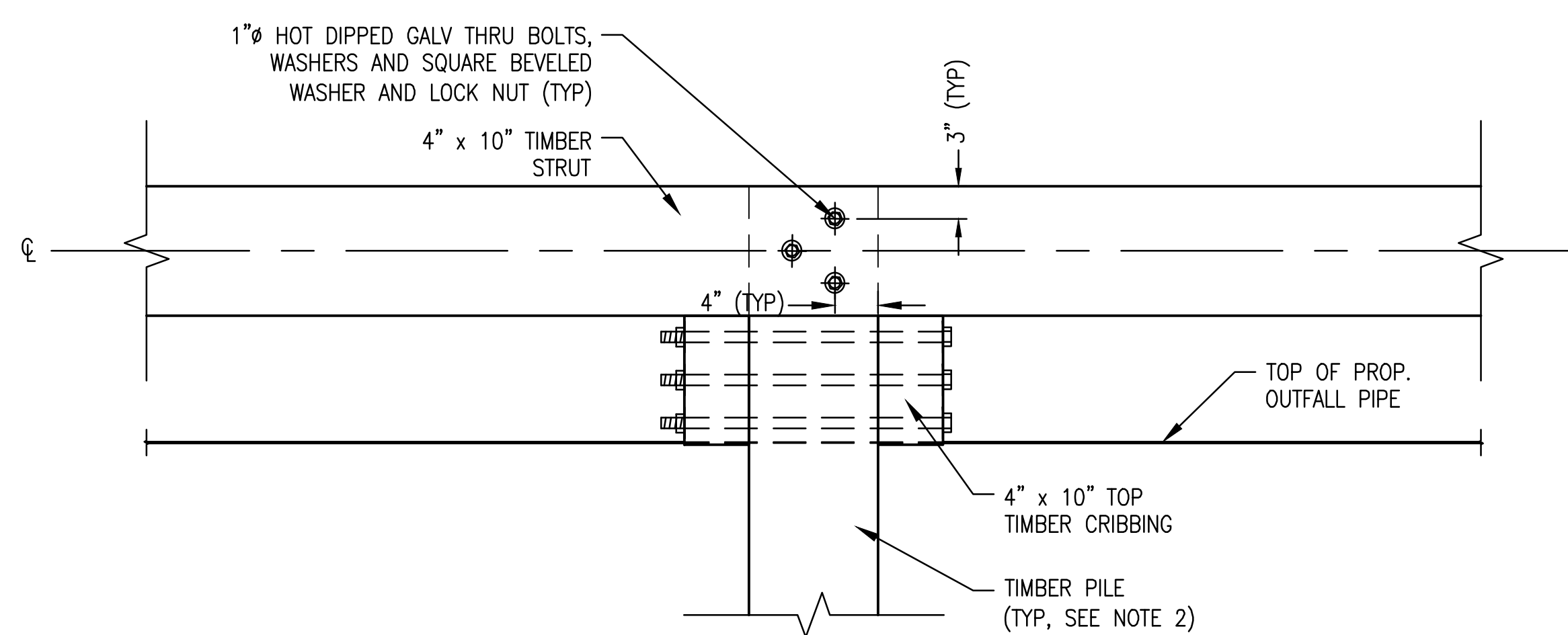

5 SECTION C-C
SCALE: 1" = 1'

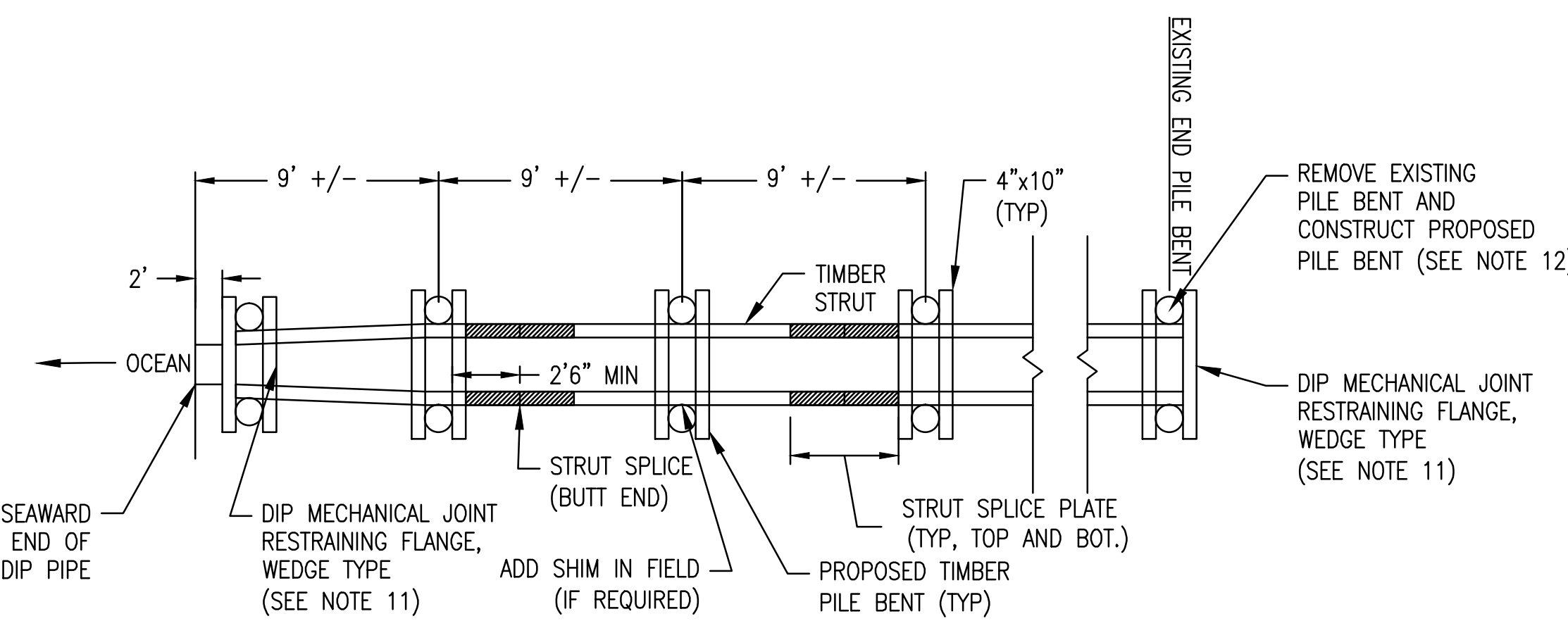

6 PLAN - OUTFALL EXTENSION AND TIMBER STRUT
SCALE: 1" = 52 51/128" = 1'-0"

NOTES:

- SEE SHEET C-001 FOR GENERAL NOTES, LEGEND AND ABBREVIATIONS.
- ALL NEW PILES SHALL HAVE A TIP ELEVATION OF -20FT NAVD88. SEE SPECIFICATIONS FOR MINIMUM CIRCUMFERENCE.
- ALL DIP PIPE DIAMETERS REFER TO INNER PIPE DIMENSIONS.
- THE NEW PILES SHALL BE SPACED TO ENSURE THAT THE PIPE JOINTS ARE LOCATED WITHIN THE PILE BENT SYSTEM. THE O.D. OF THE PIPE BELL SHALL BE PLACED IN CONTACT WITH THE SEAWARD MOST TIMBER CRIBBING MEMBERS OF EACH PILE BENT.
- CUT NOTCH TO FIT EXACT CIRCUMFERENCE OF PIPE (SEE CONTRACT SPECIFICATIONS).
- THE THICKNESS OF THE SHIM AT THE THINNEST END SHALL NOT BE LESS THAN 1".
- THE TIMBER STRUTS SHALL BE SPLICED BETWEEN PILE BENTS. THE MINIMUM DISTANCE OF SPLICE SHALL BE 2.5' FROM THE O.D. OF THE PILE.
- THE TERM "TIMBER" REFERS TO DRESSED LUMBER WITH NOMINAL DIMENSIONS UNLESS OTHERWISE NOTED.
- ALL BOLTS SHALL BE PEENED. PEENING SHALL BE CARRIED DOWN TO THE NUT TO PREVENT THE NUT FROM LOOSENING.
- UPON COMMENCING WORK ON AN OUTFALL, THE CONTRACTOR ASSUMES FULL RESPONSIBILITY FOR MAINTAINING FLOW OF THE OUTFALL FOR THE REMAINDER OF THE CONTRACT.
- THE DIP MECHANICAL JOINT RESTRAINING FLANGE (WEDGE TYPE) SHALL BE INSTALLED ON THE LANDWARD SIDE OF BOTH THE SEAWARD MOST PIPE SUPPORT STRUCTURE AND LANDWARD MOST PIPE SUPPORT STRUCTURE CONSTRUCTED FOR EACH OUTFALL.
- REMOVE THE SEAWARD MOST EXISTING PILE BENT AND BEGIN NEW PIPE SUPPORT SYSTEM AT THIS LOCATION, UNLESS OTHERWISE DIRECTED BY THE COR.

US Army Corps of Engineers
Philadelphia District

DESIGNED BY: []
DATE: []
CHECKED BY: []
DATE: []
APPROVED BY: []
DATE: []

PROJECT NUMBER: []
CONTRACT NUMBER: []

FILE NAME: []
SCALE: []

BRIGANTINE INLET TO GREAT EGGS HARBOR INLET
ARSONSON ISLAND AND ATLANTIC COUNTY, NEW JERSEY
INITIAL BEACHFILL
MARGATE AND LONGPORT
DETAILS - OUTFALL SUPPORTS

SHEET NUMBER
C-403



US Army Corps of Engineers
Philadelphia District

DESIGNED BY: _____ DATE: _____
CHECKED BY: _____ DATE: _____
APPROVED BY: _____ DATE: _____

MARK ACTION: _____ DATE: _____

MARK ACTION: _____ DATE: _____

MARK ACTION: _____ DATE: _____

MARK ACTION: _____ DATE: _____

MARK ACTION: _____ DATE: _____

MARK ACTION: _____ DATE: _____

MARK ACTION: _____ DATE: _____

MARK ACTION: _____ DATE: _____

MARK ACTION: _____ DATE: _____

MARK ACTION: _____ DATE: _____

MARK ACTION: _____ DATE: _____

MARK ACTION: _____ DATE: _____

MARK ACTION: _____ DATE: _____

MARK ACTION: _____ DATE: _____

MARK ACTION: _____ DATE: _____

MARK ACTION: _____ DATE: _____

MARK ACTION: _____ DATE: _____

MARK ACTION: _____ DATE: _____

MARK ACTION: _____ DATE: _____

MARK ACTION: _____ DATE: _____

MARK ACTION: _____ DATE: _____

MARK ACTION: _____ DATE: _____

MARK ACTION: _____ DATE: _____

MARK ACTION: _____ DATE: _____

MARK ACTION: _____ DATE: _____

MARK ACTION: _____ DATE: _____

MARK ACTION: _____ DATE: _____

MARK ACTION: _____ DATE: _____

MARK ACTION: _____ DATE: _____

MARK ACTION: _____ DATE: _____

DESIGNED BY: _____ DATE: _____
CHECKED BY: _____ DATE: _____
APPROVED BY: _____ DATE: _____
DRAWN BY: _____ DATE: _____
SCALE: _____
FILE NAME: _____
DIMS. SIZE: _____
DATE: _____

BRIGANTINE INLET TO GREAT EGGS HARBOR INLET
ABSECON ISLAND, ATLANTIC COUNTY, NEW JERSEY
INITIAL BEACHFILL
MARGATE AND LONGPORT
PROFILE - OUTFALLS

SHEET NUMBER
C-500

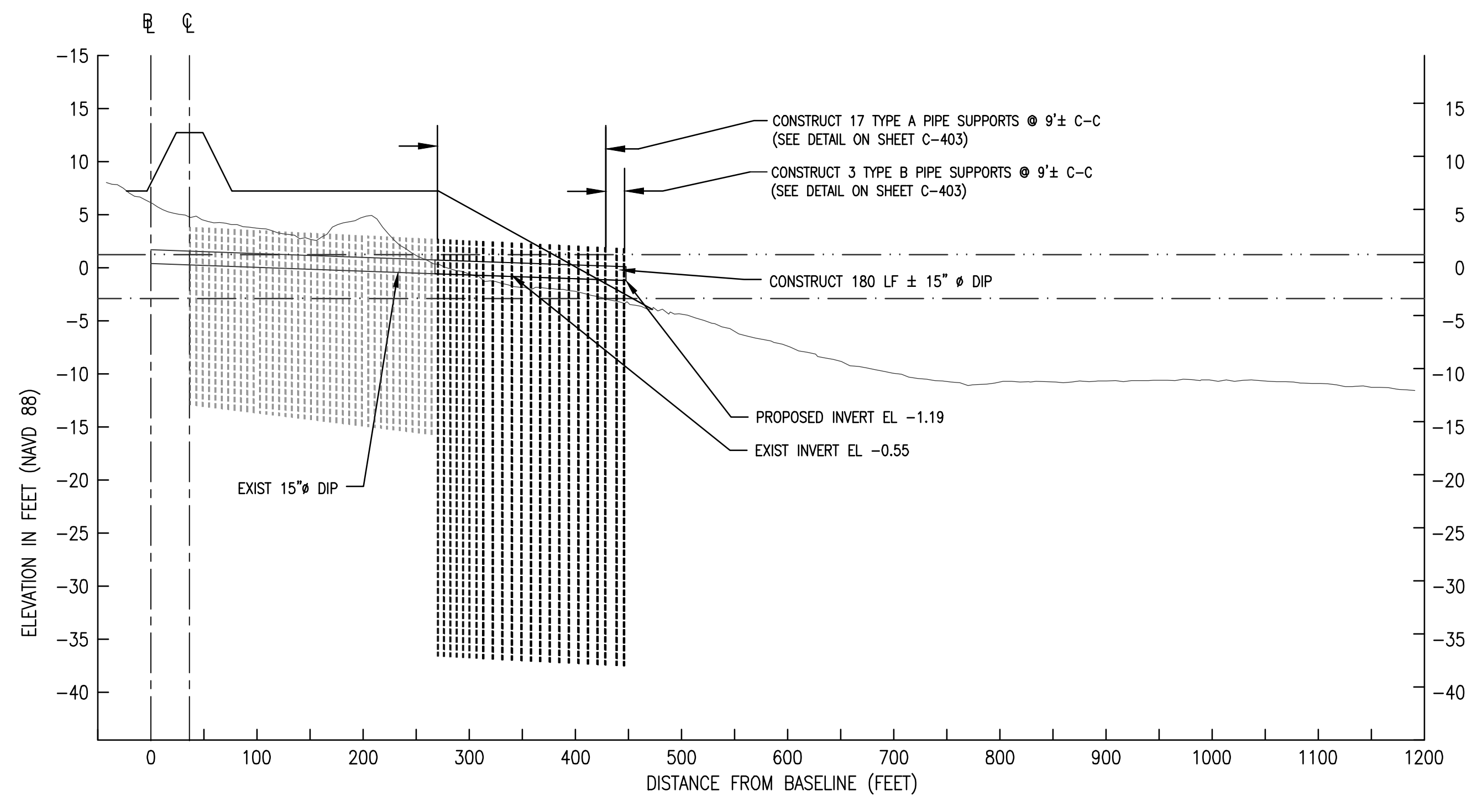

STA. 374+99

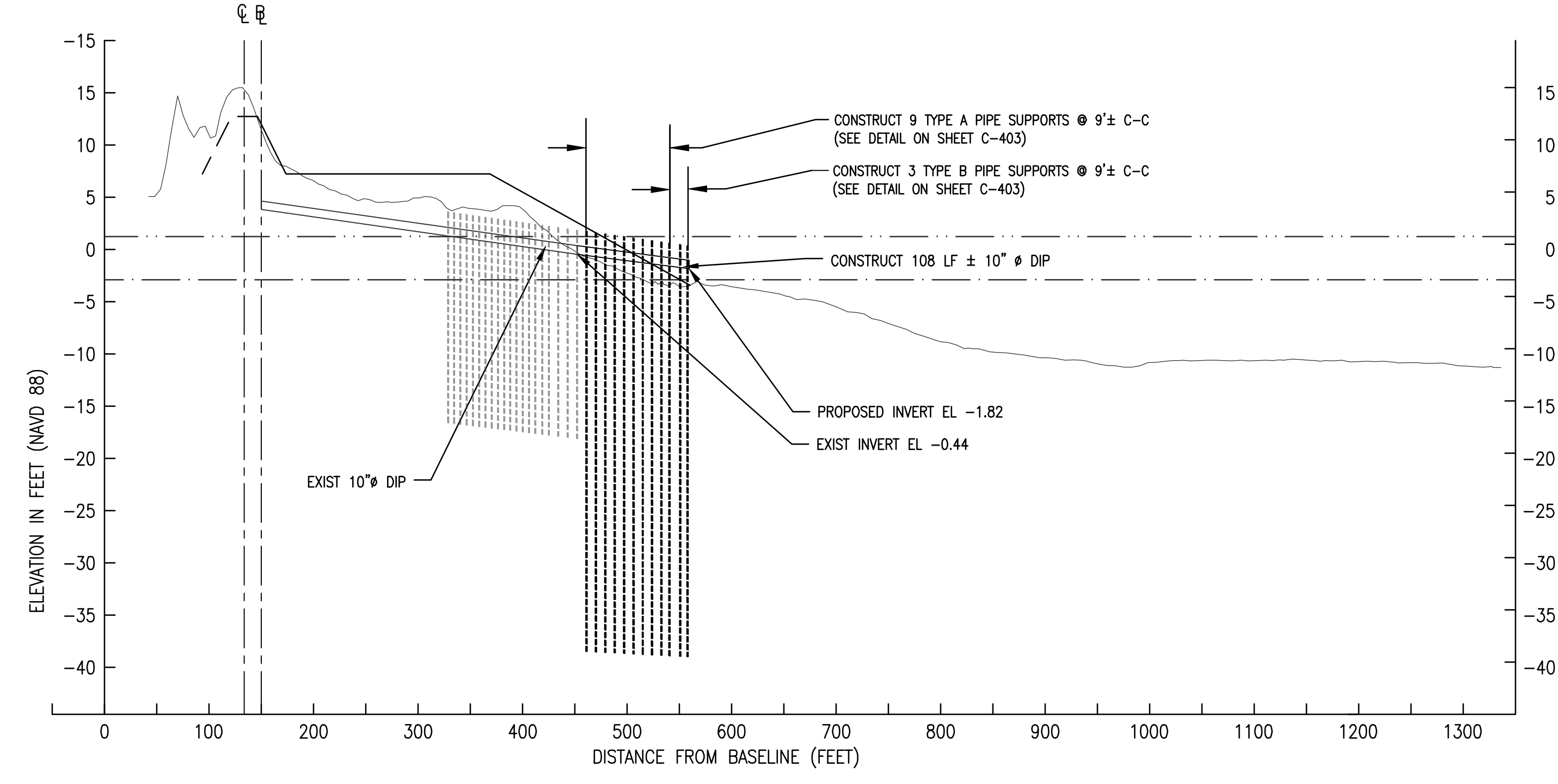

STA. 362+51

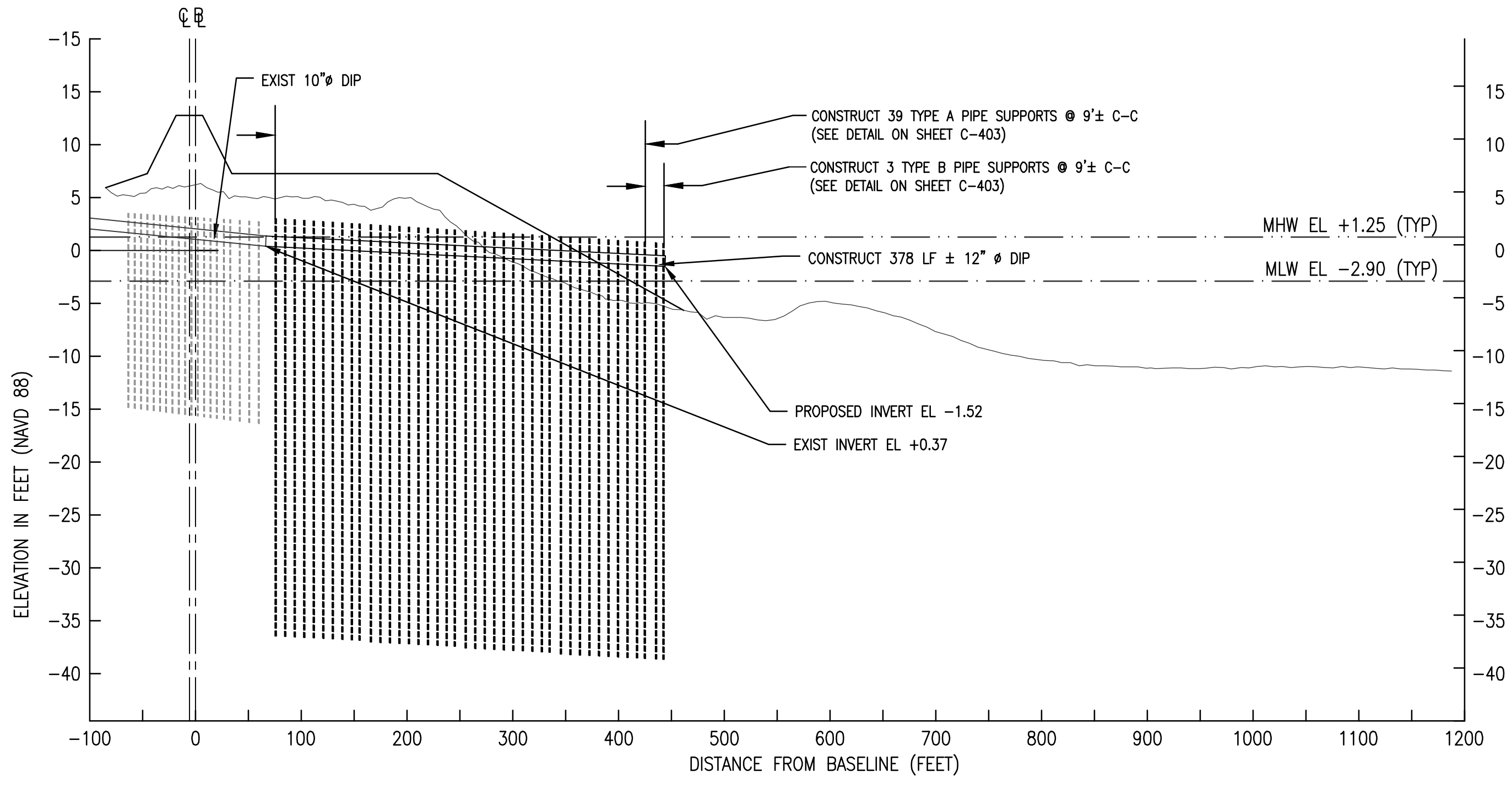

STA. 350+64

1 PROFILE - OUTFALLS
SCALE: 1" = 100'